1951

Tadpole

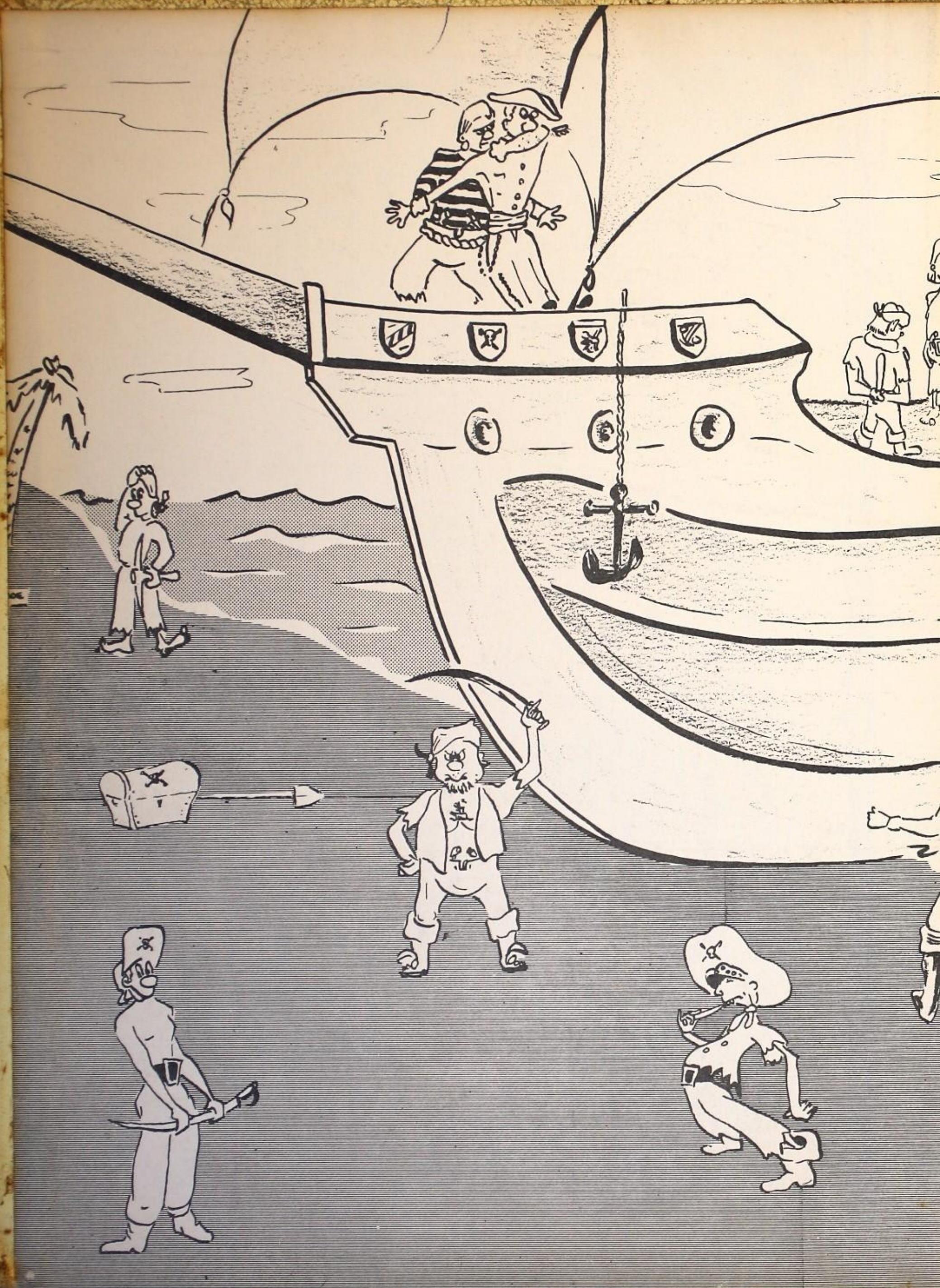

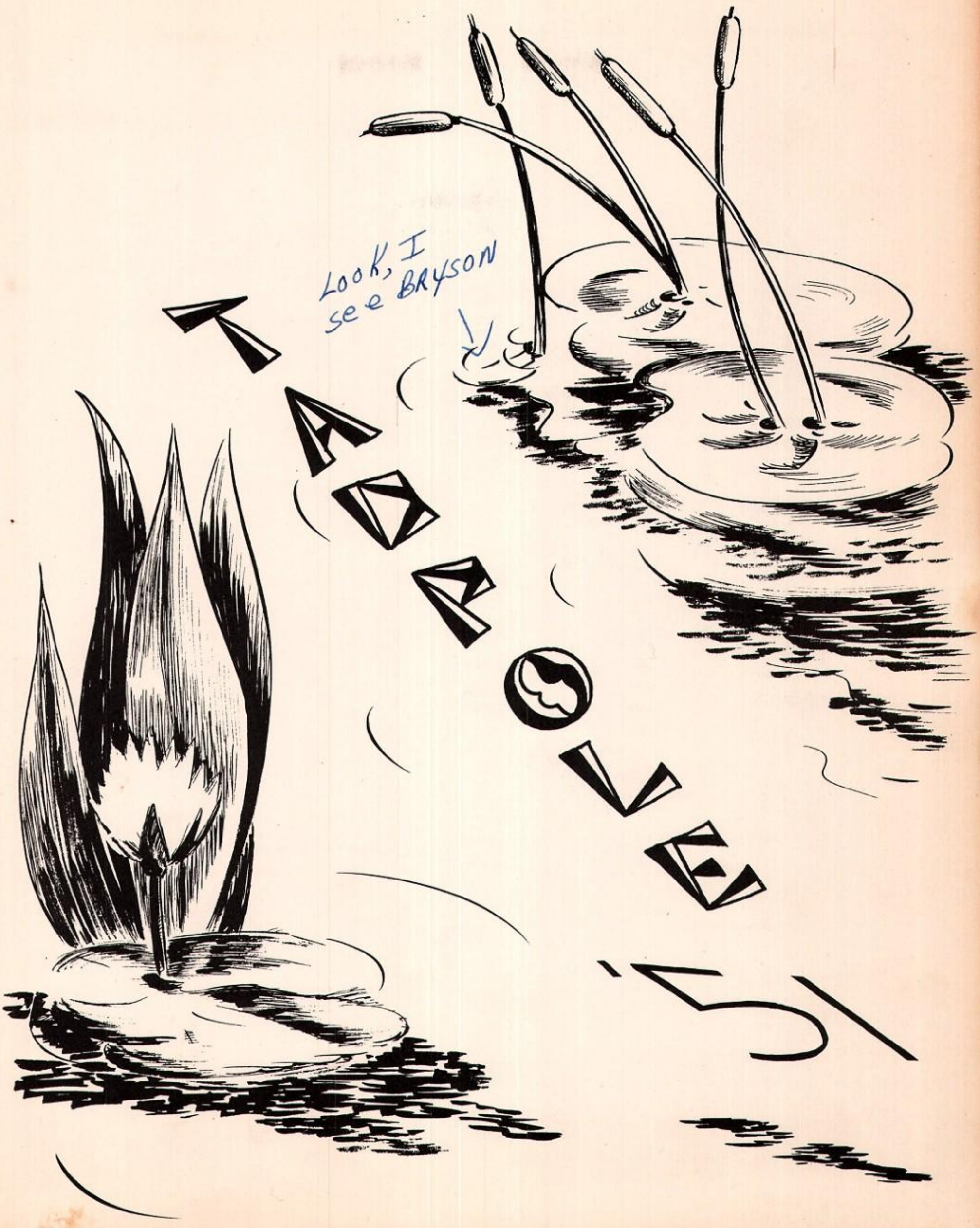
TADDOLE
LOOK, I see BRYSON

Foreword

In expression of our gratitude to the faculty, student body and business concerns, who contributed toward the completion of this year's annual, we, the staff, wish to present to you the 1951 TADPOLE.

Elizabeth Victoria Bryson

Annual Staff

Dedication

Recognizing her qualities of patience, sympathy and understanding, and because of her unfailing guidance, we dedicate the 1951 TADPOLE to our sponsor.

Mrs. Darline Kennedy

THE STAFF

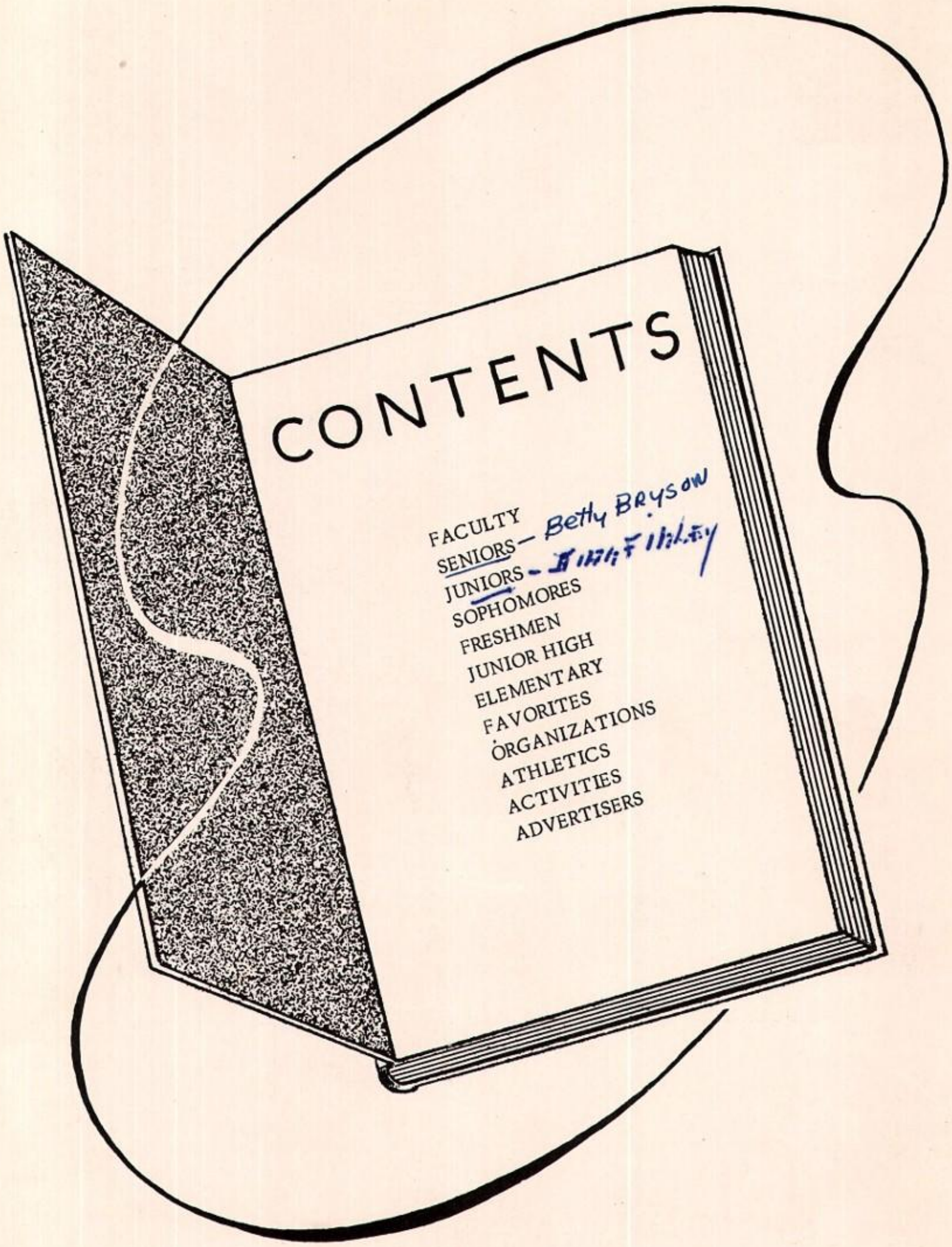
CONTENTS
FACULTY
SENIORS — Betty BRYSON
JUNIORS — [illegible]
SOPHOMORES
FRESHMEN
JUNIOR HIGH
ELEMENTARY
FAVORITES
ORGANIZATIONS
ATHLETICS
ACTIVITIES
ADVERTISERS

BONDS
Sports

BRUMBLE
Business Manager

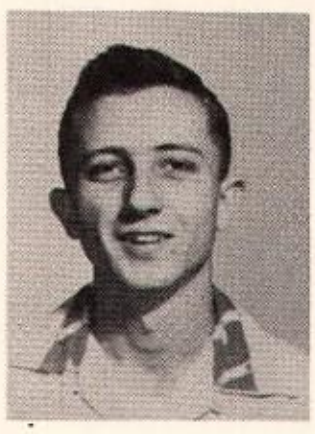

Annual Staff

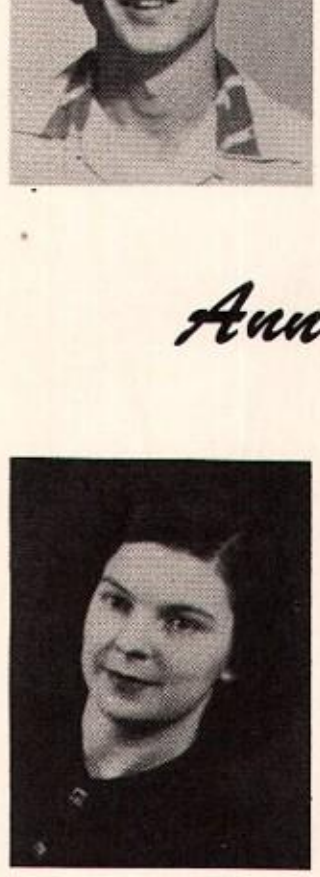

CARROLL
Class Editor

REGISTER
Artist

POOL
Editor

KENNEDY

Sponsor

BRYSON
Assistant Editor

Well hello. Come up to see me sometimes

HAGGARD
Activity

WILLIAMS
Assistant Manager

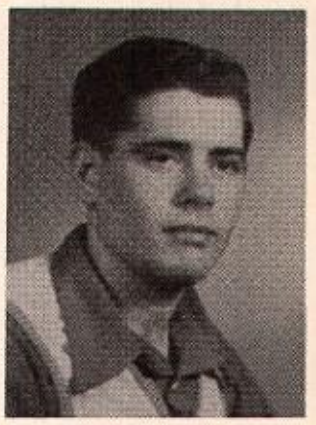

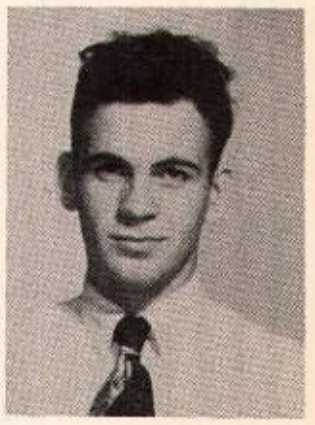

MAY
Photographer

HINES
Artist

Campus

School

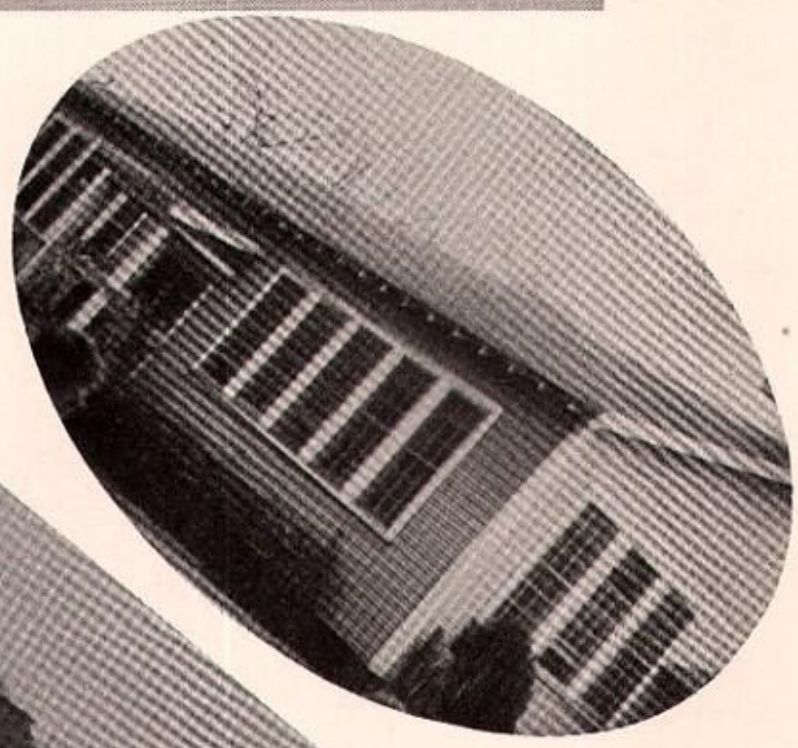

Cafeteria

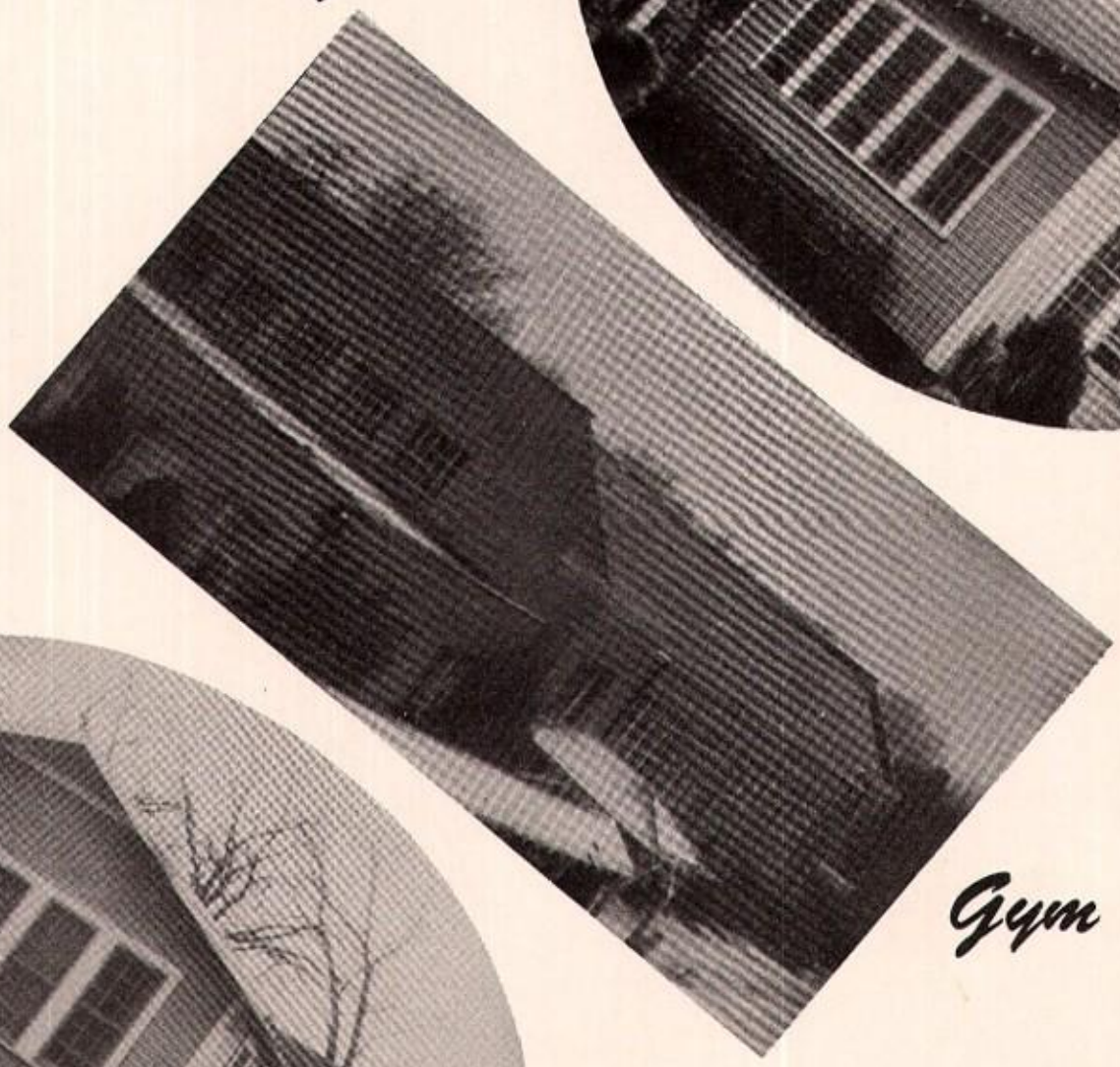

Gym

H.E.Cottage

FACULTY
N
W

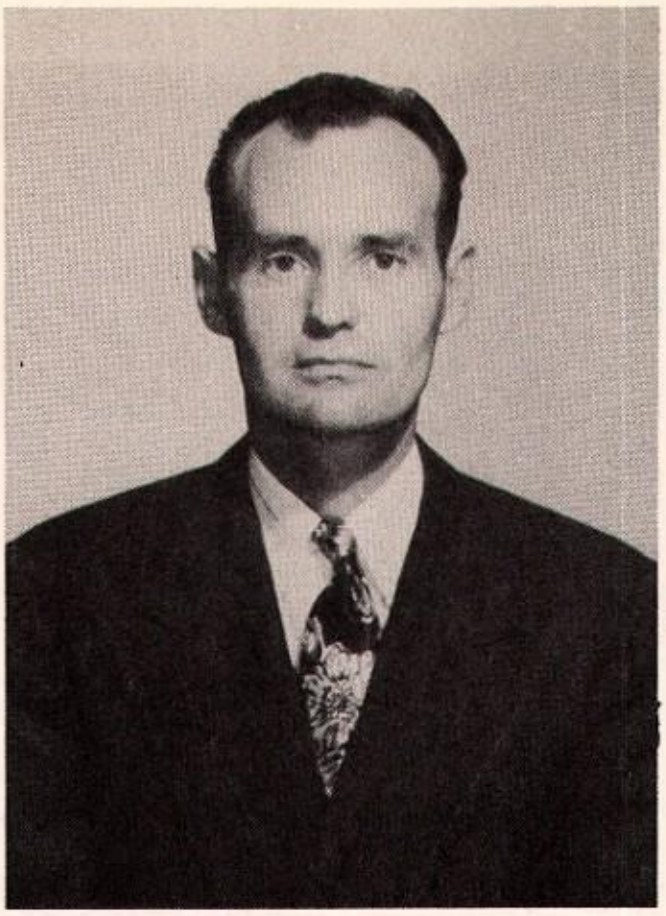

J. F. HAWKINS
Principal

SUTTON
Elementary

FLOURNEY
Elementary

STUTSMAN
Elementary

KENNEDY
Commerce

GAUNT
Home Ec.

MORELAND
Science

CRAIN
Agriculture

WAUGH
English

SCOTT
Social Science

PIPES
Elementary

FORSYTHE
Elementary

LEIM
Elementary

WILLIS
Junior High

DOYLE
Coach

CROWSON
Band and Chorus

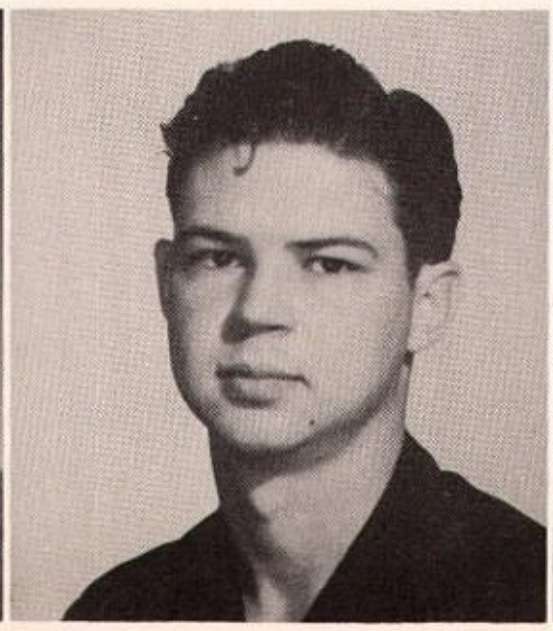

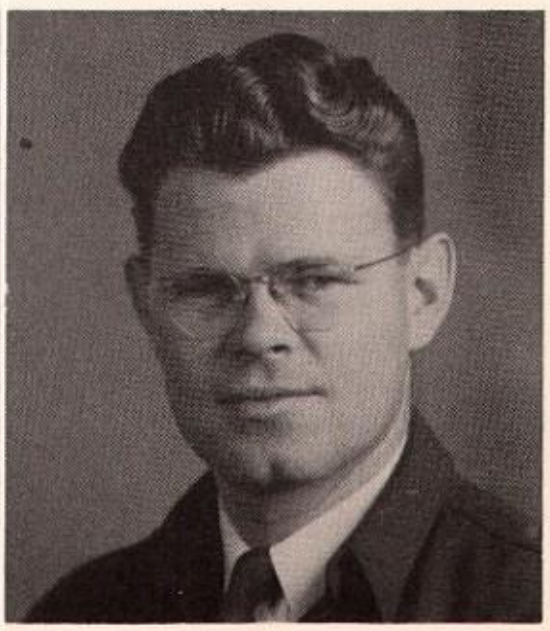

TENNIS

Lookie at Elizabeth

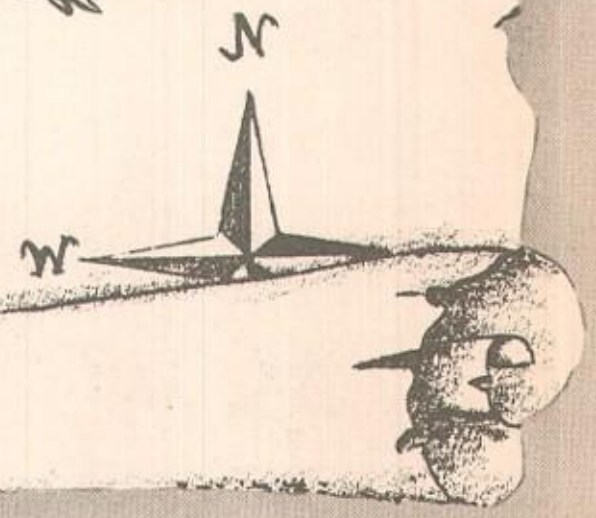

Senior Officers

President - - - - - - - - - - - - - - - - Barbara Johnson
Vice President - - - - - - - - - - - - - Frances Haggard
Secretary - - - - - - - - - - - - - - - - James Williams
Treasurer - - - - - - - - - - - - - - - - - - Murry Davis

JIMMY BROSSETTE
FFA 1,2,3,4; 4-H Club 1,2, 3,4; Soph. Pres.; Choral Club 3,4; Student Council 3,4 (Pres. 4); English Club 1,2,3, 4; Pel. State Candidate; Basketball 1,2,4; Baseball 2,3, 4; Newspaper 3.

BETTY BRYSON
FHA 1,2,3; (Vice Pres. 2; Treas. 3); FFA Queen; Jr. Treas.; Newspaper 3 (Editor) Annual Staff 3,4; Choral Club 3,4; English Club 1,2,3,4; Flag Bearer 3,4; Science Club 1; Mardi Gras Candidate for Queen.

MURRAY DAVIS
FFA 1,2,3,4; Baseball 2,3,4; Basketball 2,3,4; Science Club 1,2; Junior Vice Pres.; Senior Treasurer.

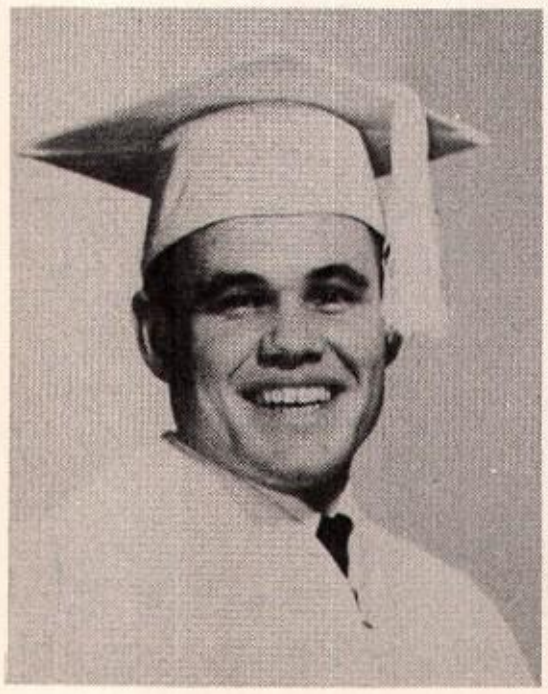

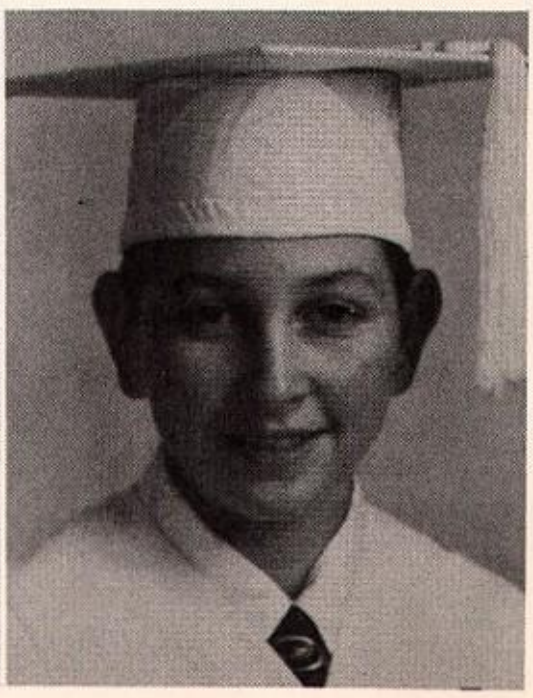

FRANCES HAGGARD
FHA 2, 3 (Parish Pres.); 4-H 1, 2, 3, 4, Pres. 2, 4; Jr. Pres.; Sr. V. Pres.; Drum Major 3, 4; Annual 3, 4; Cheerleader 1, 2, 4; English Club 1, 2, 3, 4; Beauty 3, 4; FFA and Mardi Gras Queen candidate.

JUANELLE HUGHES
Newspaper 3; FHA 2; English Club 1, 2, 3, 4; Annual 4; Spanish Club 1; Science Club 1, 2.

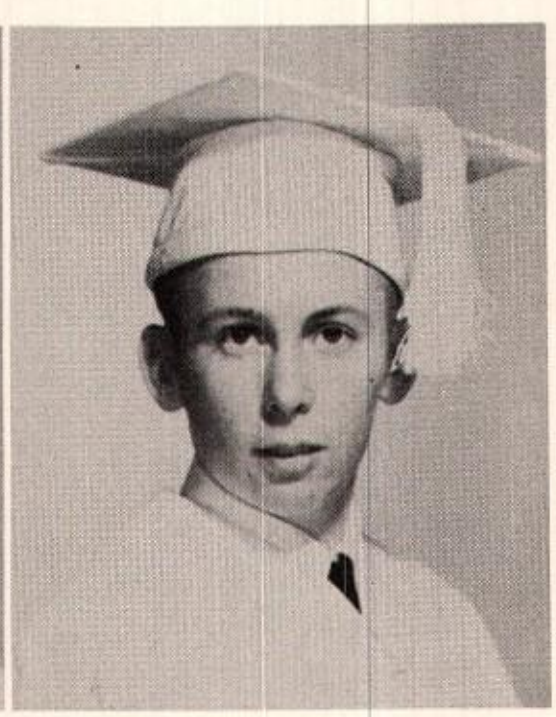

BARBARA JOHNSON
FHA 1, 2, 3; (Sec. 3); English Club 1, 2, 3, 4; (Sec. 2); Newspaper 3; Science Club 1, 3; Sr. Pres.; Annual 4. (Editor).

RICHARD LAENGER
FFA 1, 2, 4; Band 1, 3; Science Club 3; English Club 1, 3, 4; (Pres. 4); Baseball 3, 4; Basketball 2, 3, 4.

EARL LEMOINE
Basketball 2; FFA; English Club 1, 2, 3; Science Club 1; U.S. Air Force 4.

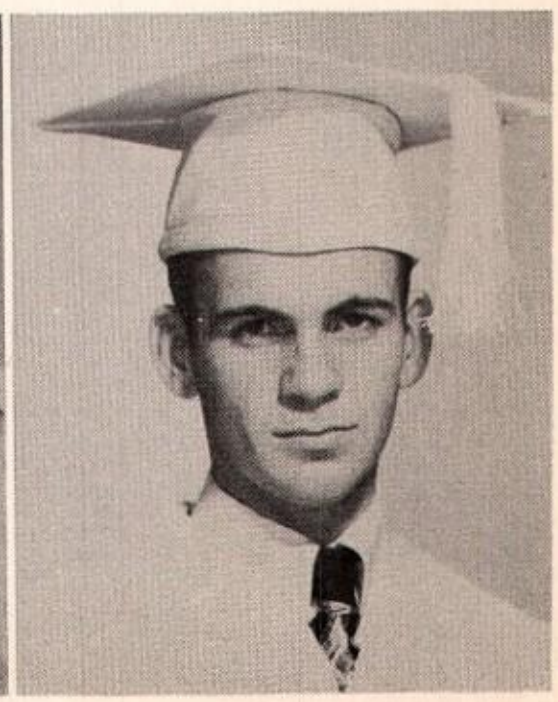

JAMES MAY
Basketball 3; FFA 1, 2, 3; Science Club 1; Band 1, 2, 3, 4; Annual Staff 4; English Club 1, 2, 3, 4.

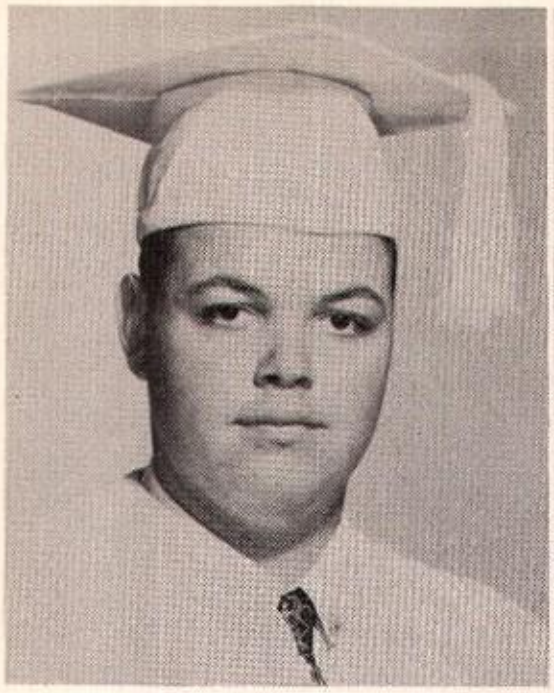

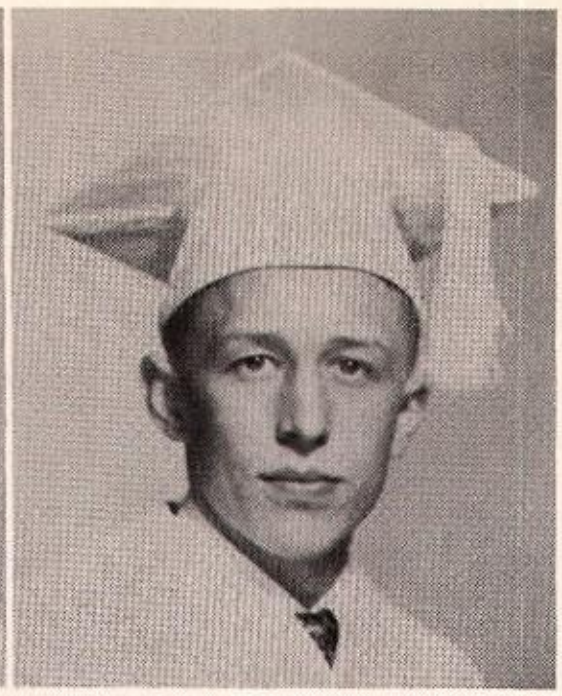

BILLY TUCKER
Band 1, 2, 3, 4; 4-H Club 1, 2, 3; Choral Club 4; Science Club 1; Spanish Club 1; English Club 1, 2, 3, 4;Basketball 3, 4.

BUDDY VAUGHAN
English Club 1, 2, 3, 4; Student Council; Basketball 1, 2, 3, 4; Baseball 3, 4; FFA 1, 2, 3, 4; Band 1; Science Club 1, 3.

BEATRICE VAUGHAN
Band 1, 2; FHA 1, 2, 3, 4; Science Club 1; 4-H Club 1, 2, 3.

GEORGIA WALTON
English Club 1, 2, 3, 4; 4-H 1, 2, 3; Science Club 1; FHA 1, 2, 3.

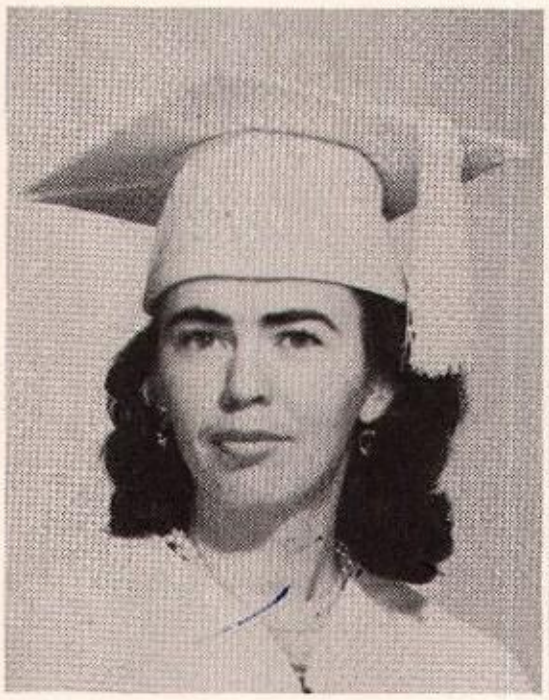

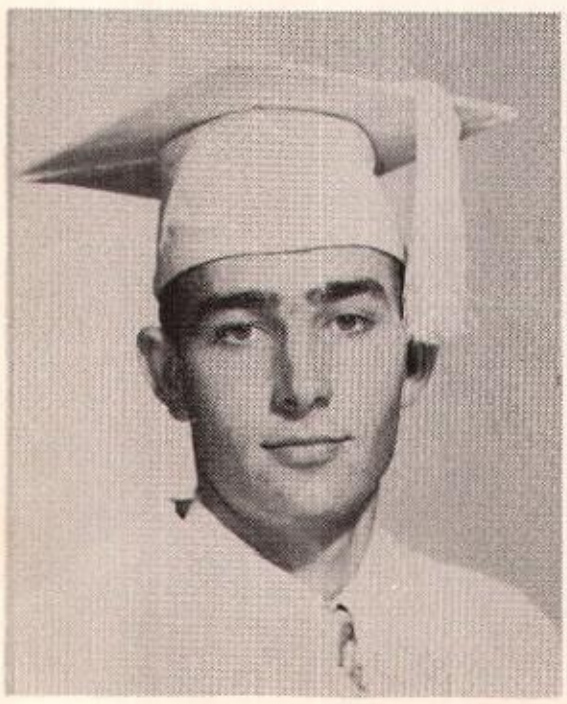

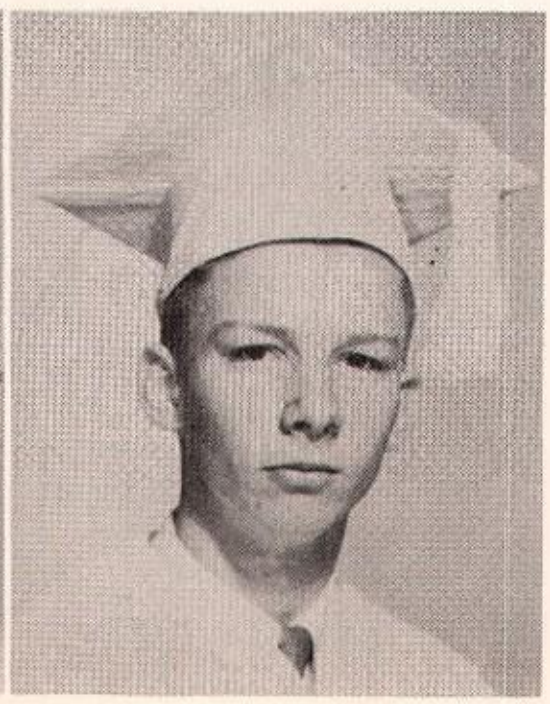

JERRY WESTMORELAND
FFA 1, 2, 3, 4 (Parl.); Basketball 2, 3, 4; English Club 1, 2, 3, 4 (Pres. 3); Science Club 1; 4-H Club 1, 2, 3, 4; (Vice Pres. 3).

JAMES WILLIAMS
English Club 1, 2, 3, 4; Fresh., Soph., Jr. and Sr. Sec.; Band 2, 3, 4; Newspaper 4; Choral Club 3; Science Club 1; Spanish Club 1.

WINDS

Junior Class Officers

President - - - - - - - - - Williams
Vice President - - - - - - - -Meeks
Secretary - - - - - - - - - - Bonds
Treasurer - - - - - - - - - - -Hines
Reporter - - - - - - - - - - -Brumble

REGISTER

COOK

HINES

DARBY

HAMMETT

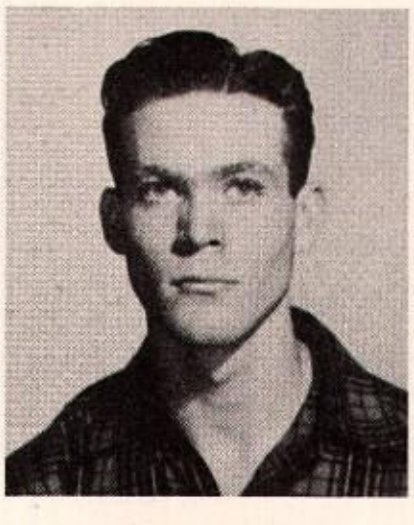

WILLIAMS

FINLEY

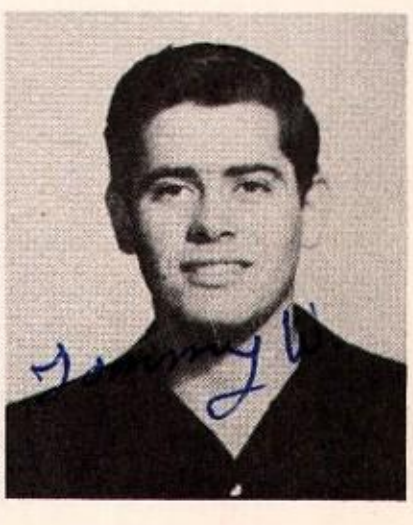

WILLIAMS

NEELY

BRUMBLE

BONDS

COLESTON

Miss Finley at the typewriter

NEAL

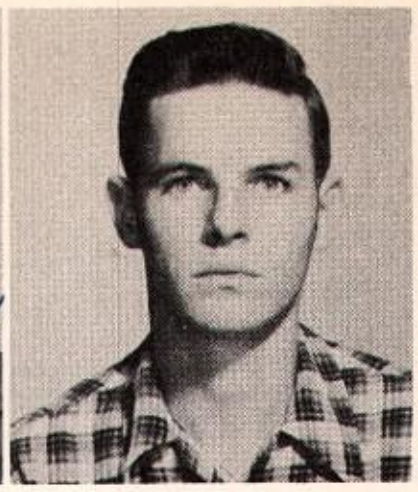

DIXON

WILLIAMS

DAVIS

PAINACH

HAMMACK

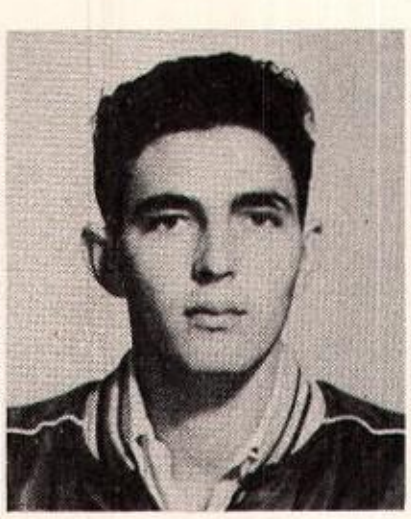

ROE

FORT

MAY

BURNS

MEEKS

ODEN

DIXON

SANDERS

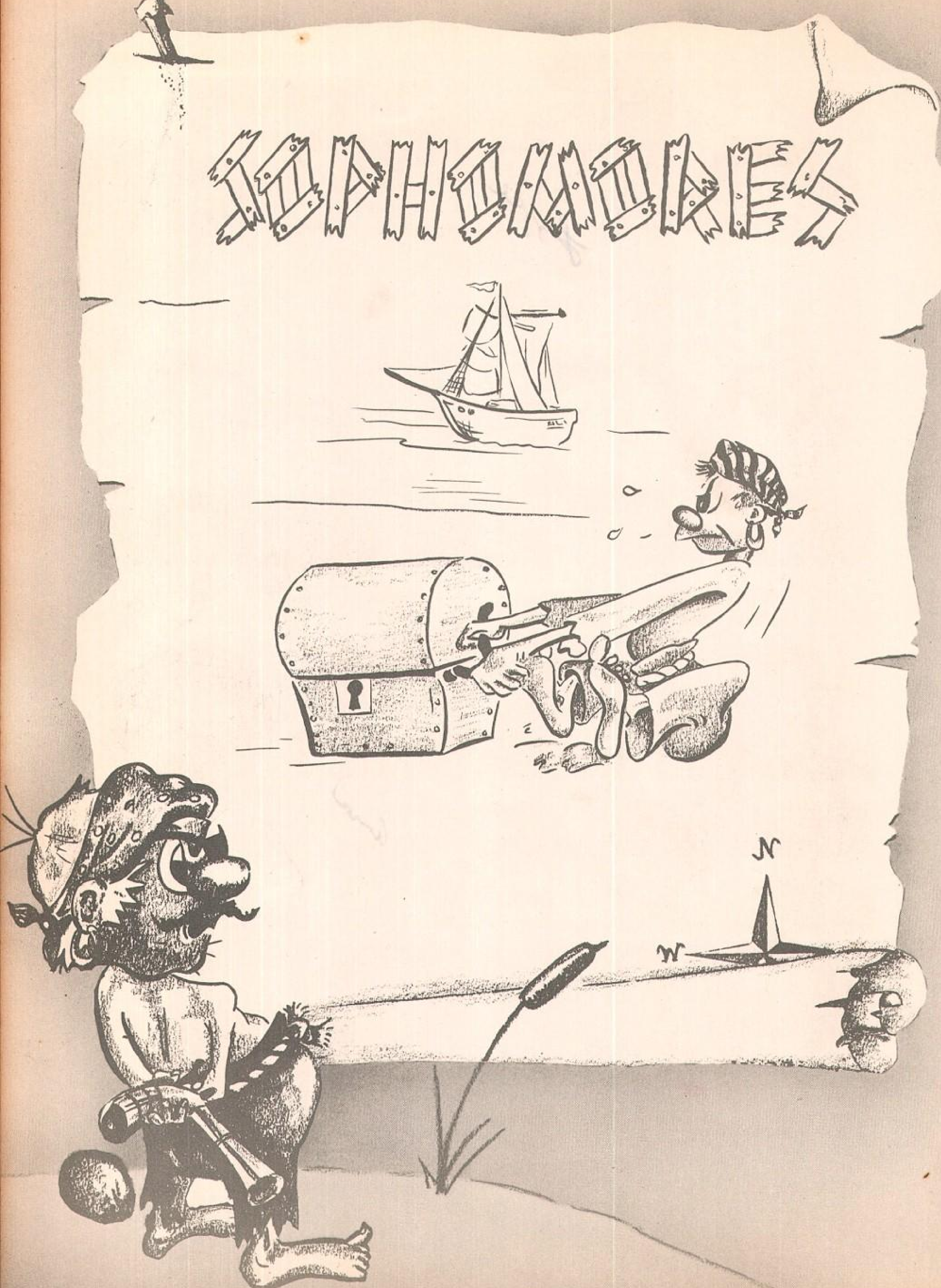
SOPHOMORES
N
W

Sophomores

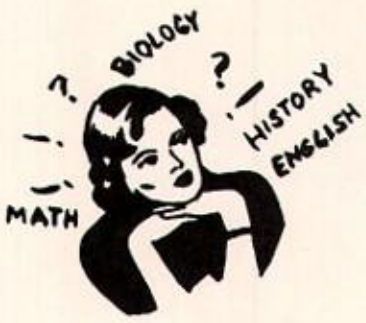

Officers

Dunn, Bogue,
Attaway, Caskey

First row: Trilsch, Roe, Vaughan, Fort
Second row: La Grone, Busby, Dunn, Hall, Caskey
Third row: Cherene, Bogue, Oden, Tucker, Rachal
Fourth row: Garrett, Hudson, Hines, Hardwick, Attaway

FRESHMEN

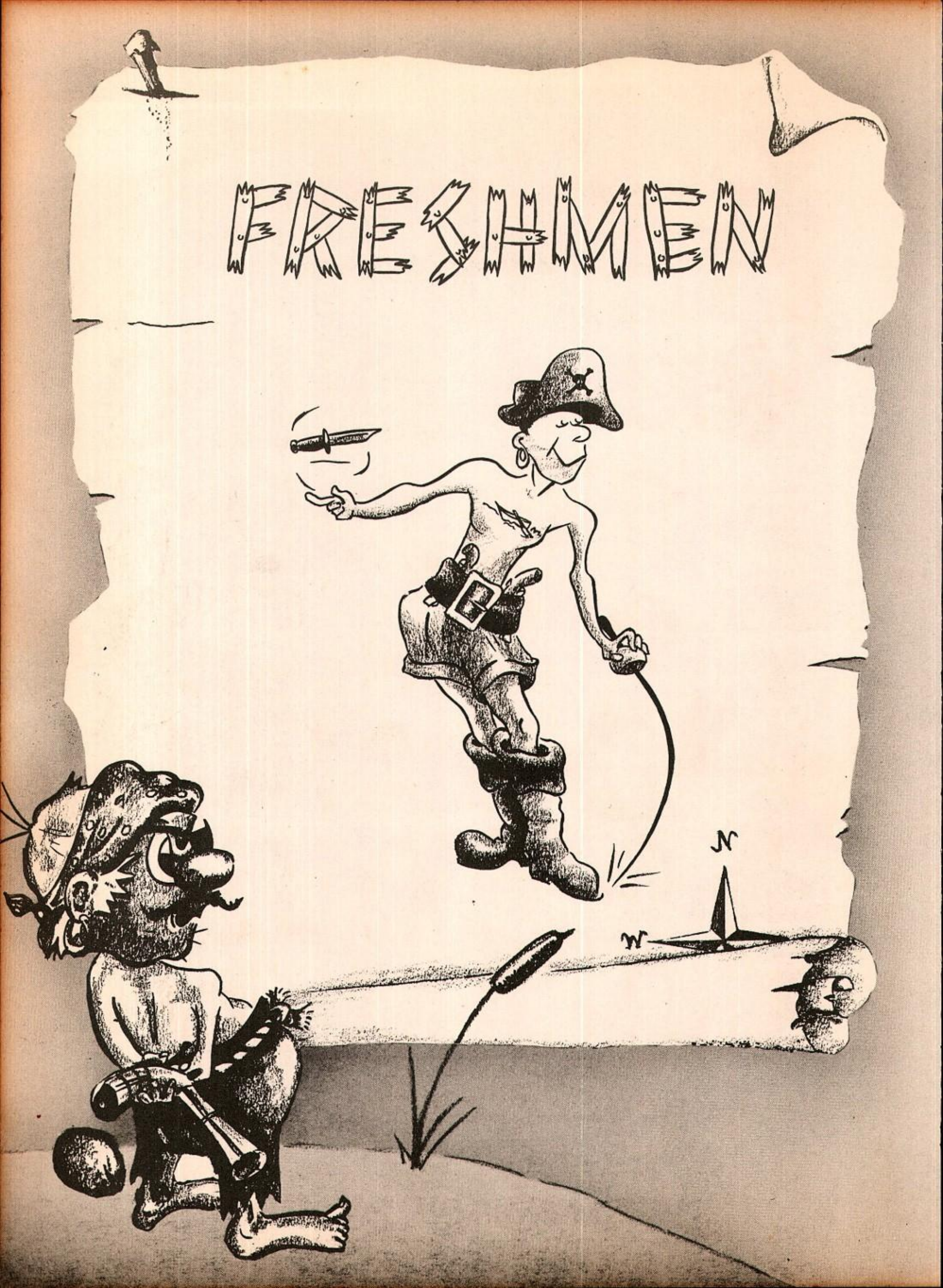

Freshmen Officers

Davidson, Finley, Hattic

Hattic
Lamb
Busby

Linsey
Dordan
Davis
Deason
Finley

Crumch
Alfred
Alexander
Martin
Neal

Cunningham
Pool
Bice
Davidson
Duncan

Dixon
Wilson
Dunn
Brummett
Russell

Rials
Duncan
Johnson
Shadowins
Williams

Williams
Neely
Hammett
Pyle
Rich

JUNIOR HI.
N
W

Eighth Grade

First row: Fort, Wilkerson, Pyle, Bradford, Neely, Temples
Second row: King, Spencer, Davis, McGee, Laenger, Trosper
Third row: Reavis, Evans, Goodroe, Hines, Brossette, Flores
Fourth row: Rabb, Garrett, Vaughan, Morris, Meyers, Sanders
Fifth row: Jenkins, Prim, May, Bogue, Simmons, Walton
Sixth row: Hall, Johnson, Aldridge, Tilley, Johnson, Cates

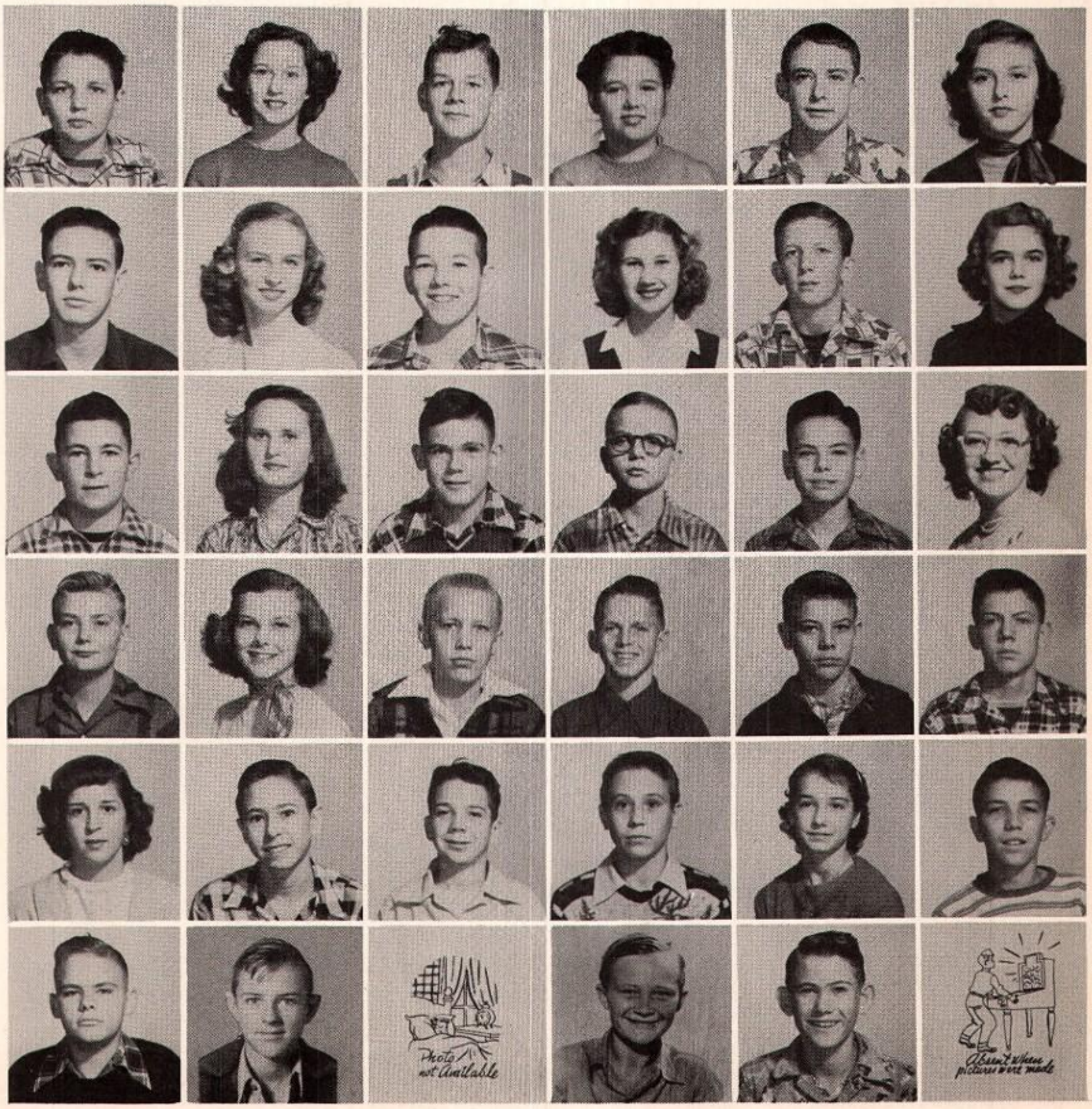

Seventh Grade

Boddie, Meeks
Lollis, Hammack

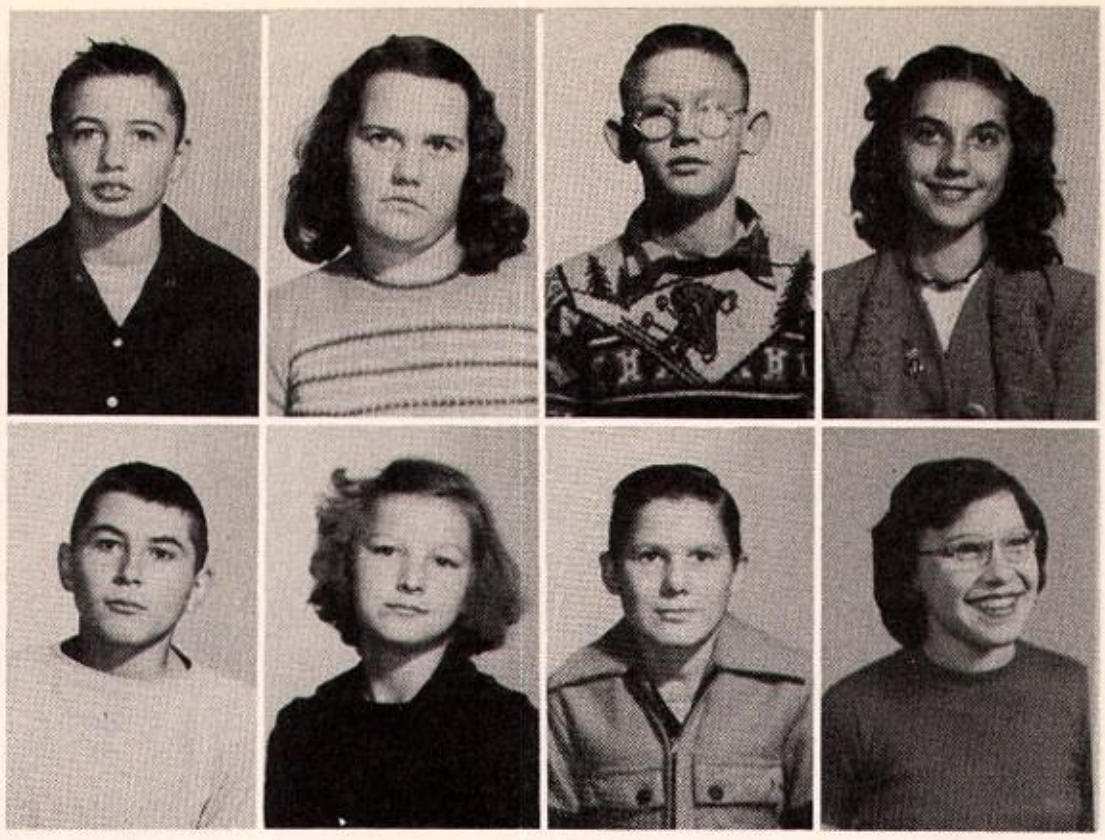

Hammack, Williams
Alfred, Campbell

Carroll	Churchman	May	Vaughn	Williams	Malin
Colston	Williams	Holtschlaw	Morris	Williams	Brummett
Eaves	Harkey	Walker	Wright	Wilson	Haskins

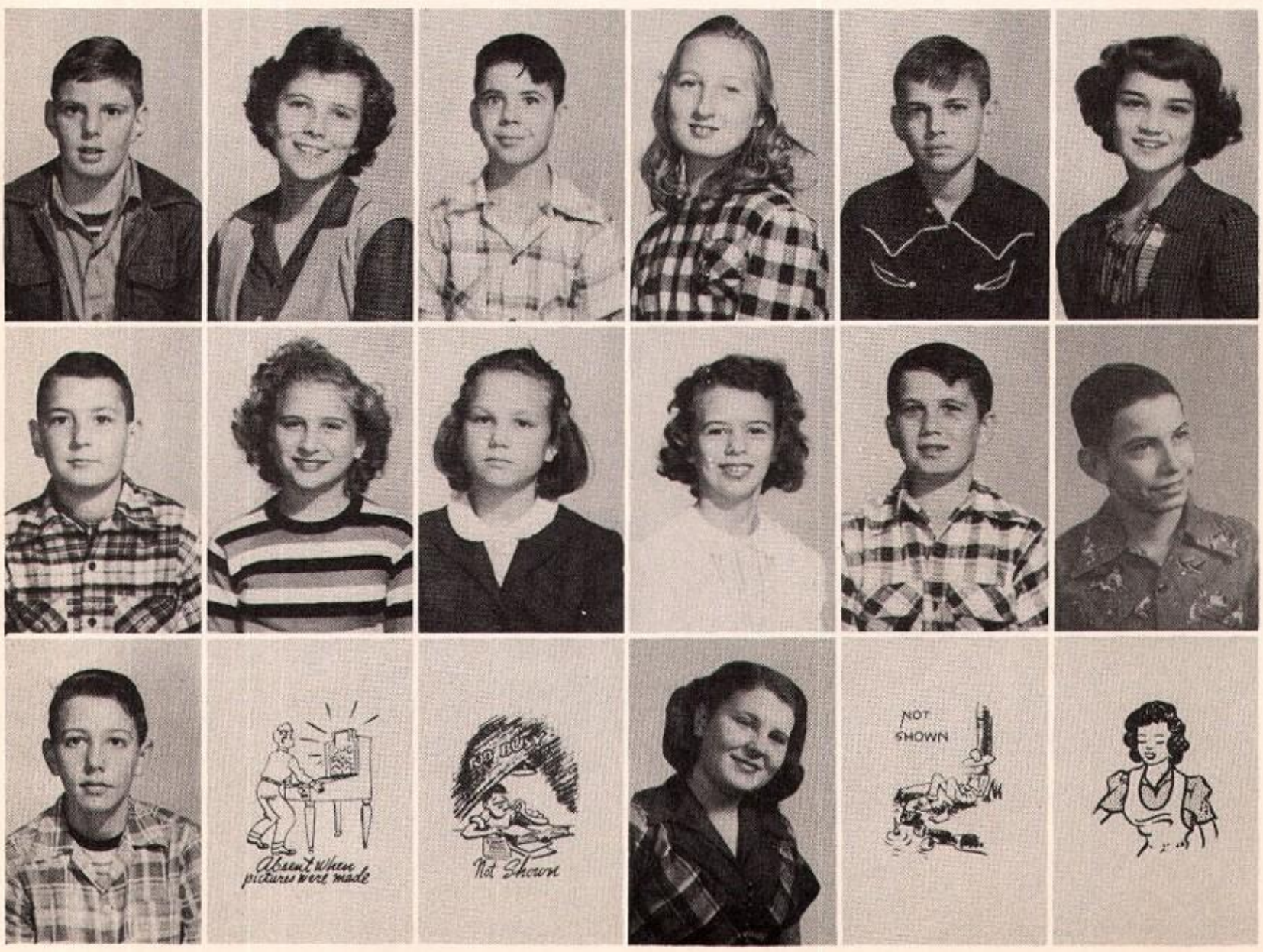

ELEMENTARY

Sixth Grade

Jenkins

Harrison

Dordan

Rachal and Roan

Tucker

Rials

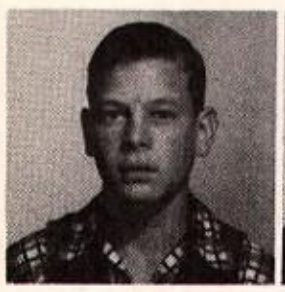

Long

Trilsch

Smith

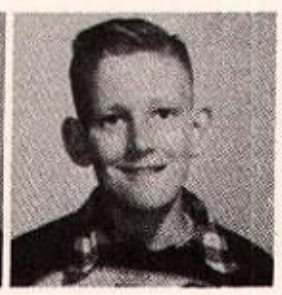

Chalfant

Dulin

Cooley

Smith

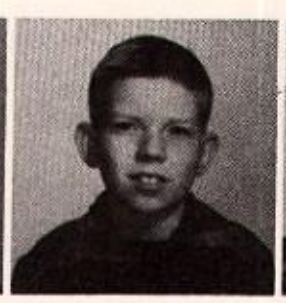

Dunaway

Baker

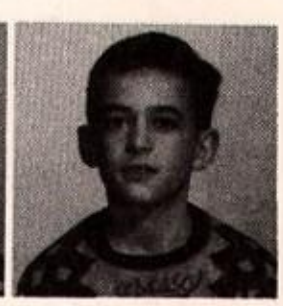

Higginbotham

Hudson

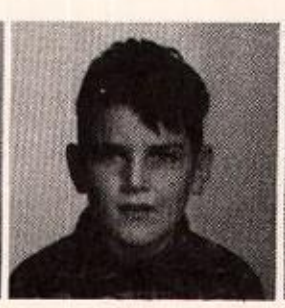

Fort

Bryson

Chreene

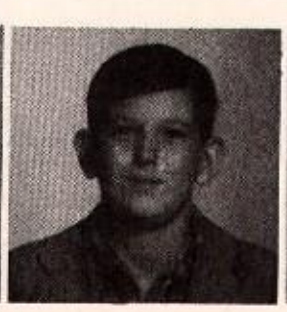

Johnson

Fridge

Fifth Grade

Duncan
Cook

De Vincent
Hammett

Shaw
Smith

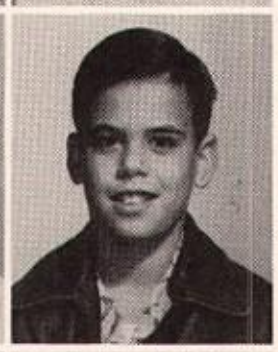

McMullen
and Haskins
Cook

Hollowell
Rachal

Moreland
Jackson

Alfred
McGee

Garrett
Williams

Myers
Eaves

Morris
Cook

Brossette
Ellis

Tucker
La Grone

Fourth Grade

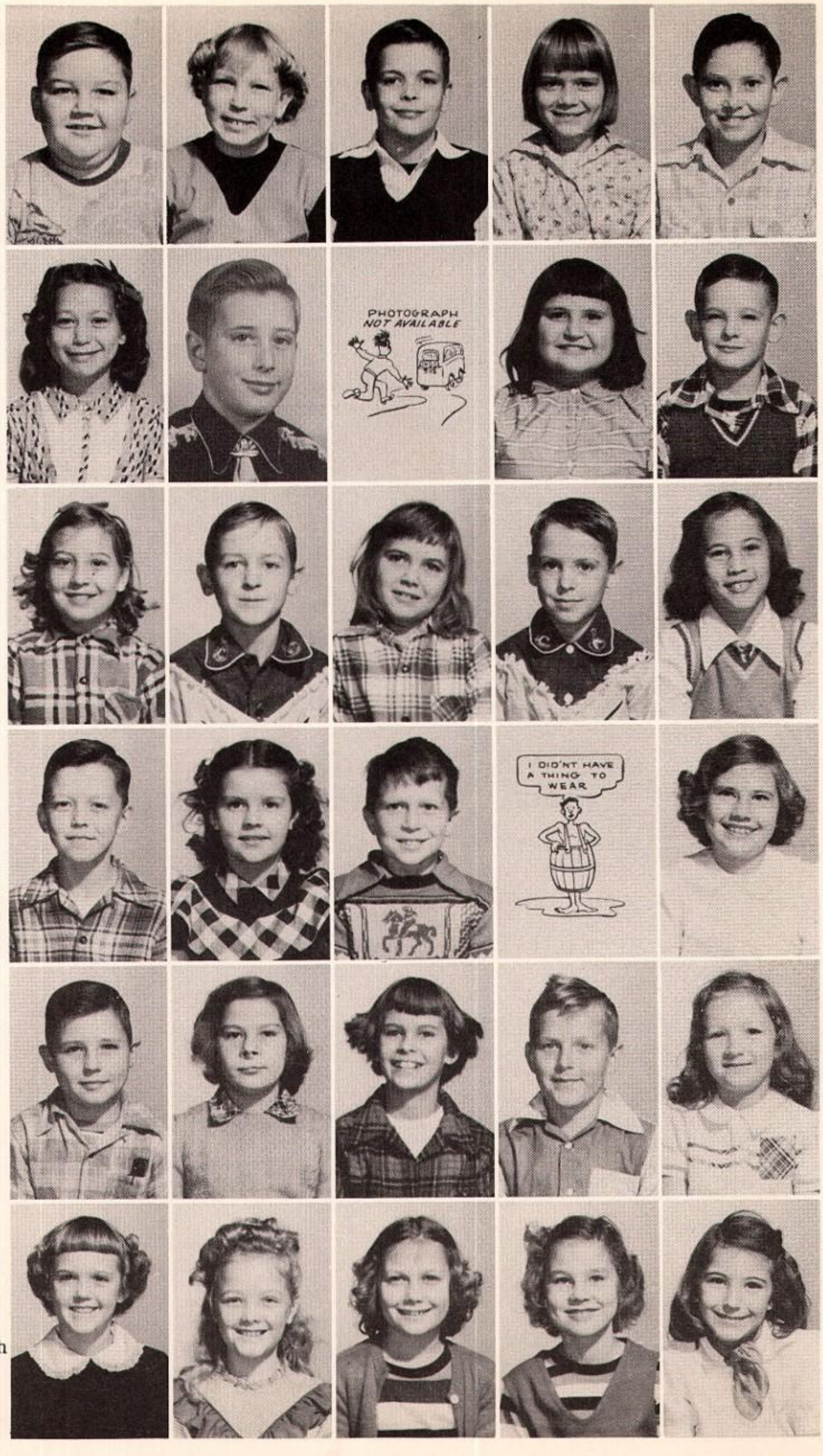

Dufour
Rasberry
Hardin
Tilley
Smith

Hunter
Bryson
Coleman
Chreene
Goodroe

Colston
Duncan
Williams
Duncan
Stutsman

Roan
Wise
Harkey
Haskins
Swanson

Smith
Wilkerson
Hays
Thurman
Williams

Russell
Hughes
Teer
Hollingsworth
Fincher

Third Grade

Jenkins

Morris
Prim
Cooper
Chreene

Whitten
Wilkerson
Gamble
McCracken

McDaniel
Myers
Alexander
Long

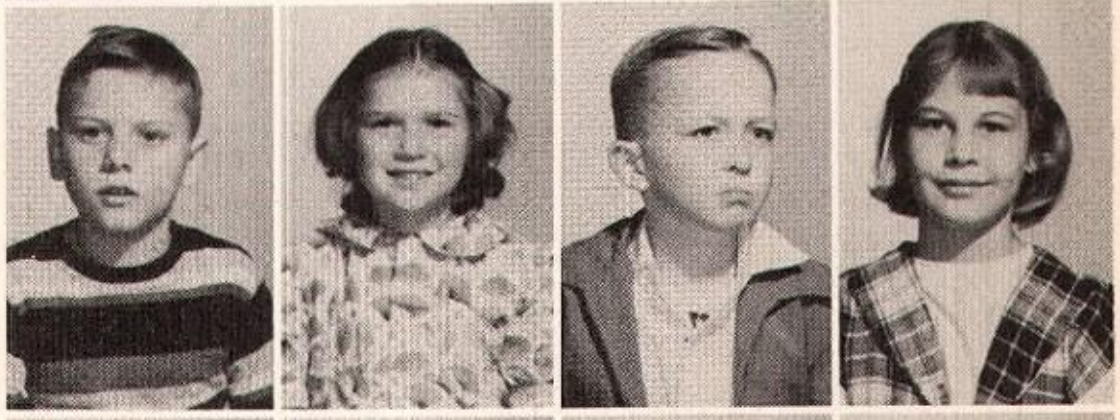

Shaw
Ellis
Teer
Hammett

Garcia
Ivey
Clinton
Malin

Second Grade

Duncan
Garcia
Warren

Mayfield
Peterson
Jackson
Ford

May
Prim
Hammack
Smith

Hollowell
Teer
Wise
Meyers

McClurg
Dulin
Arnold
Shrauger

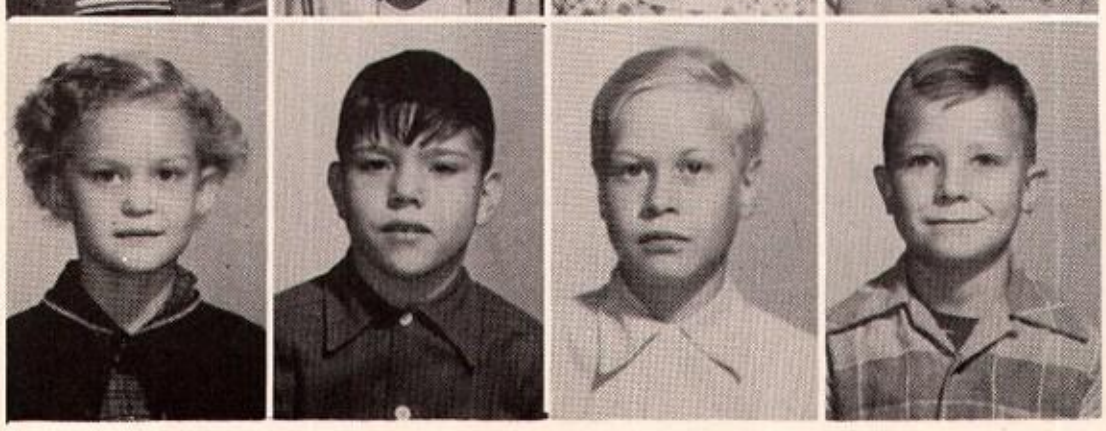

Hawkins
Jones
Long
Smith

First Grade

Mays

Welch

Long

Blair

La Grone

Johnson

Fincher

Bonds

Peters

Lewis

Aldridge

Smith

Butler

Churchman

Ellis

Hammett

Campbell

Gamble

Newkirk

Trascher

Haskins

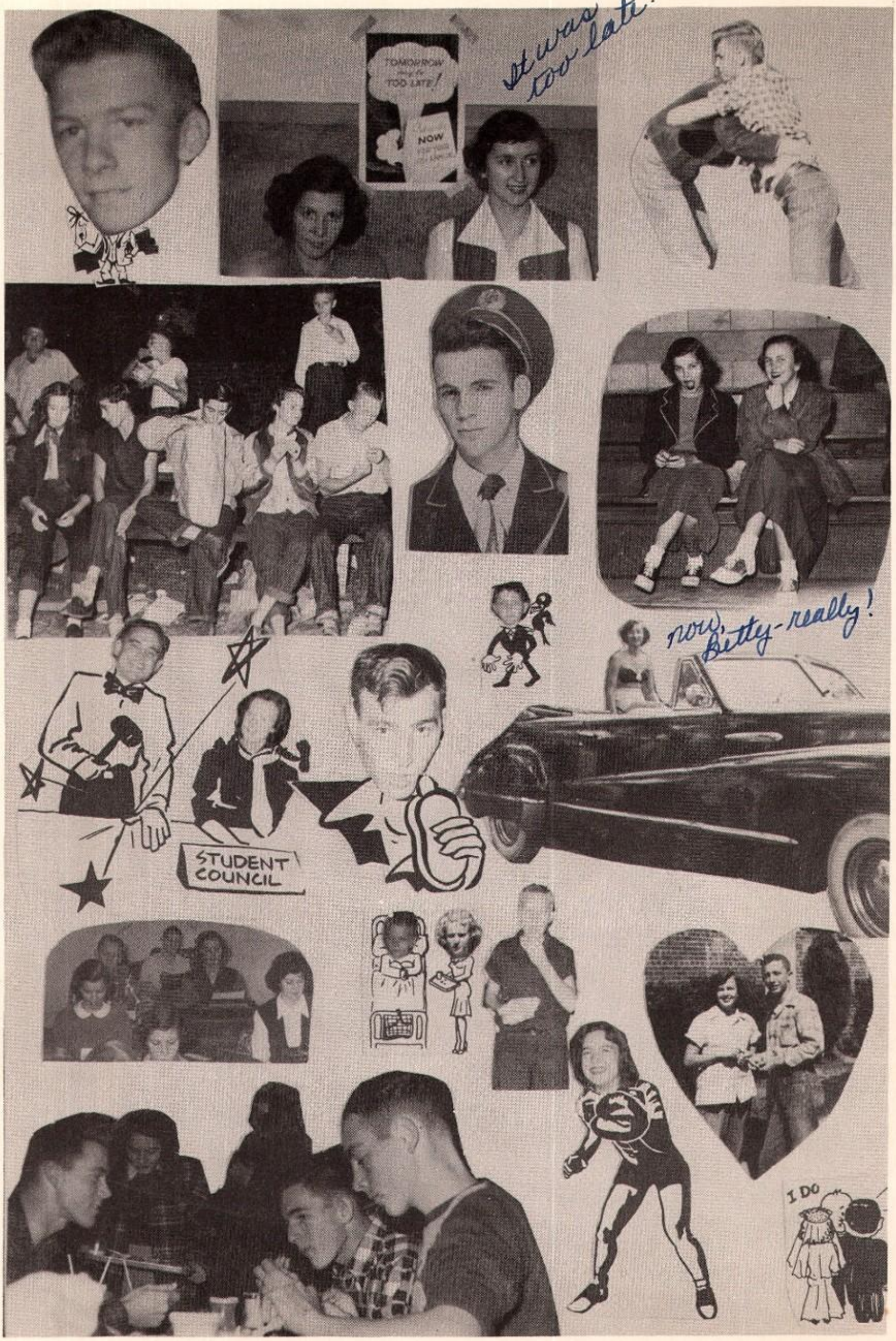
TOMORROW
TOO LATE!
NOW
It was too late!
now, Betty - really!
STUDENT COUNCIL
I DO

FAVORITES

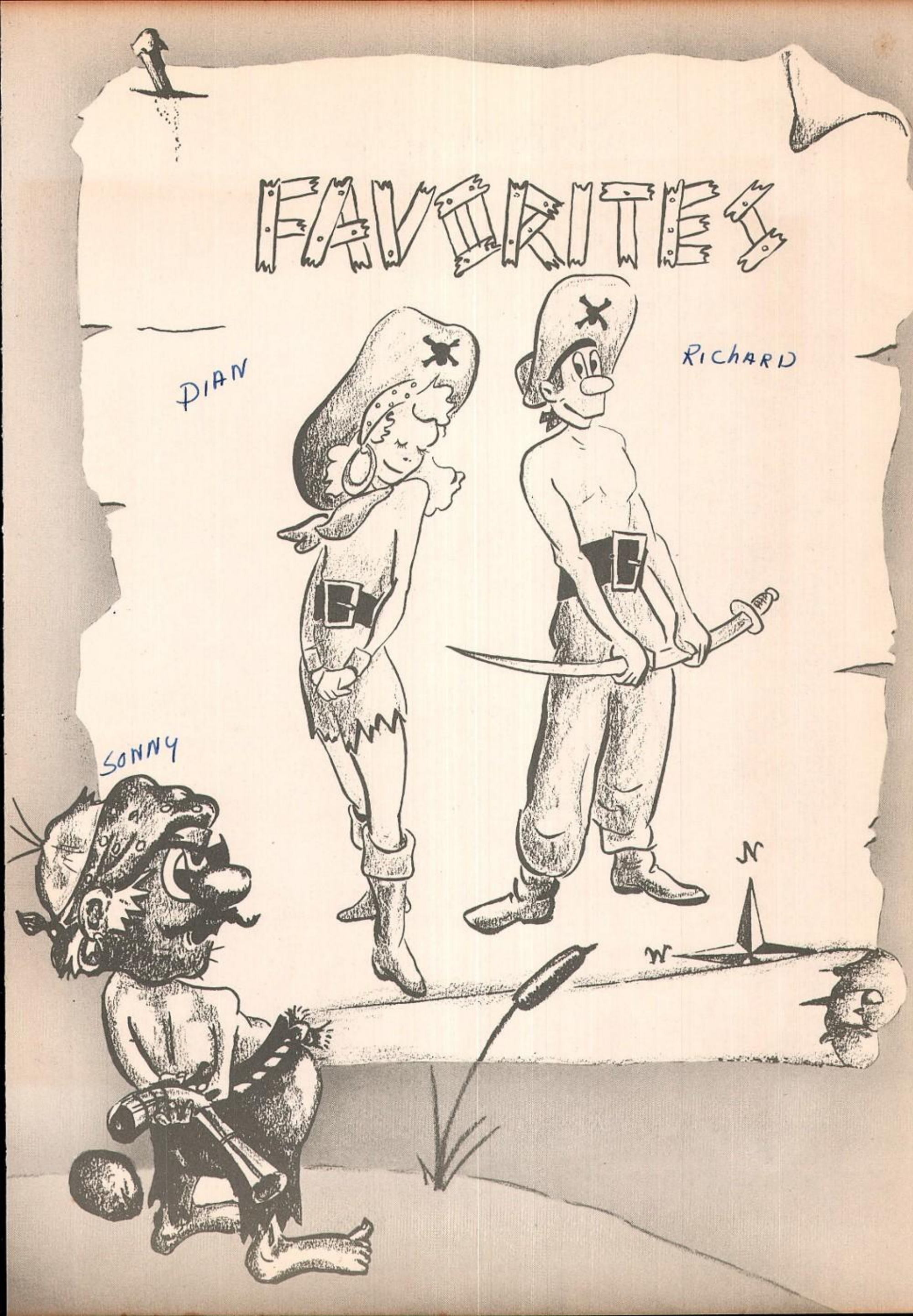

Frances Haggard

Most Beautiful Girl

Runners Up

Wanda Hines

Always, Love, Wanda Hines

Love you gal-
Betty Jack

Betty Jordan

Doris Bonds

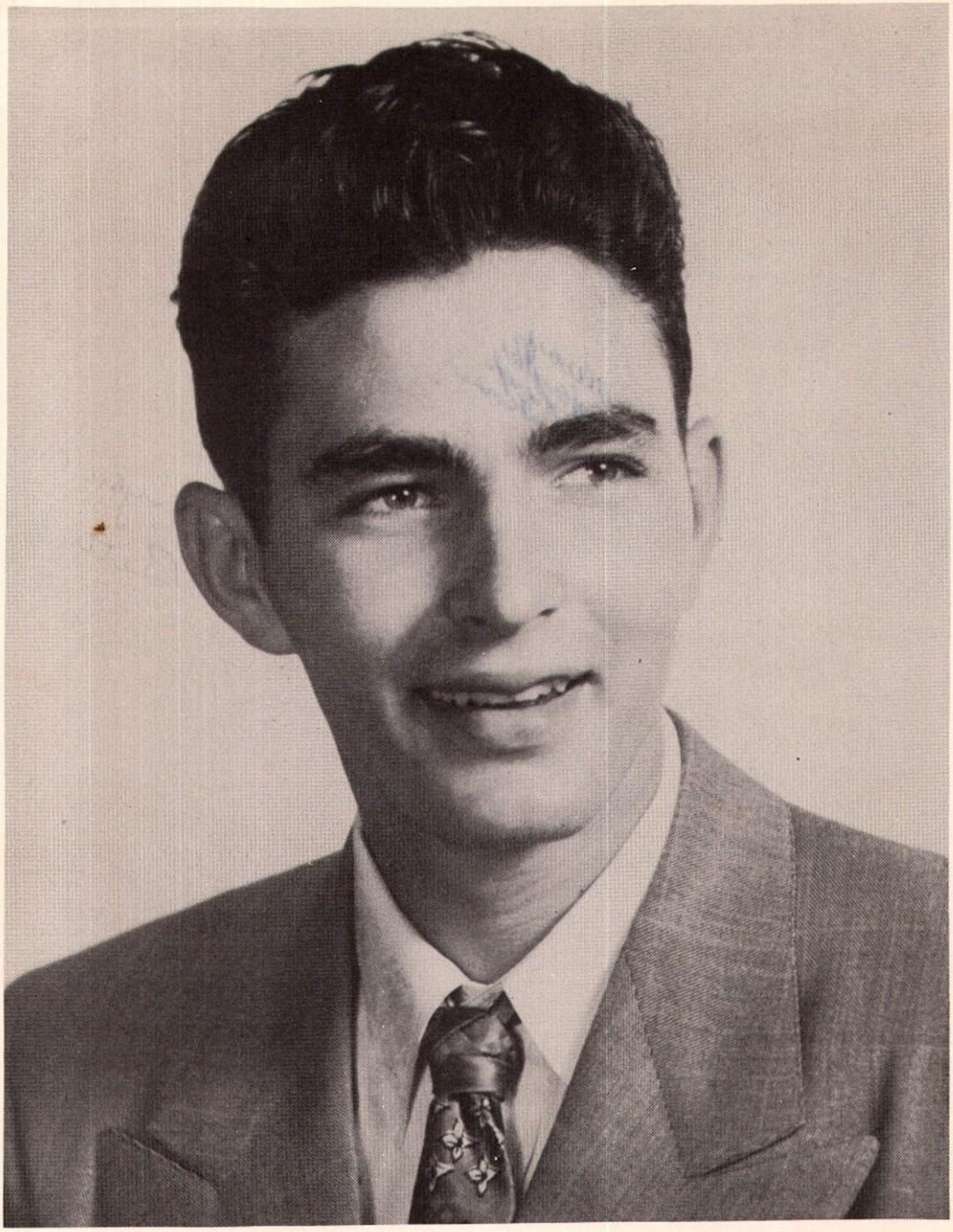

Gabriel Fort

Most Handsome Boy

Honors

Wanda Hines
Most Popular
Best All-Round

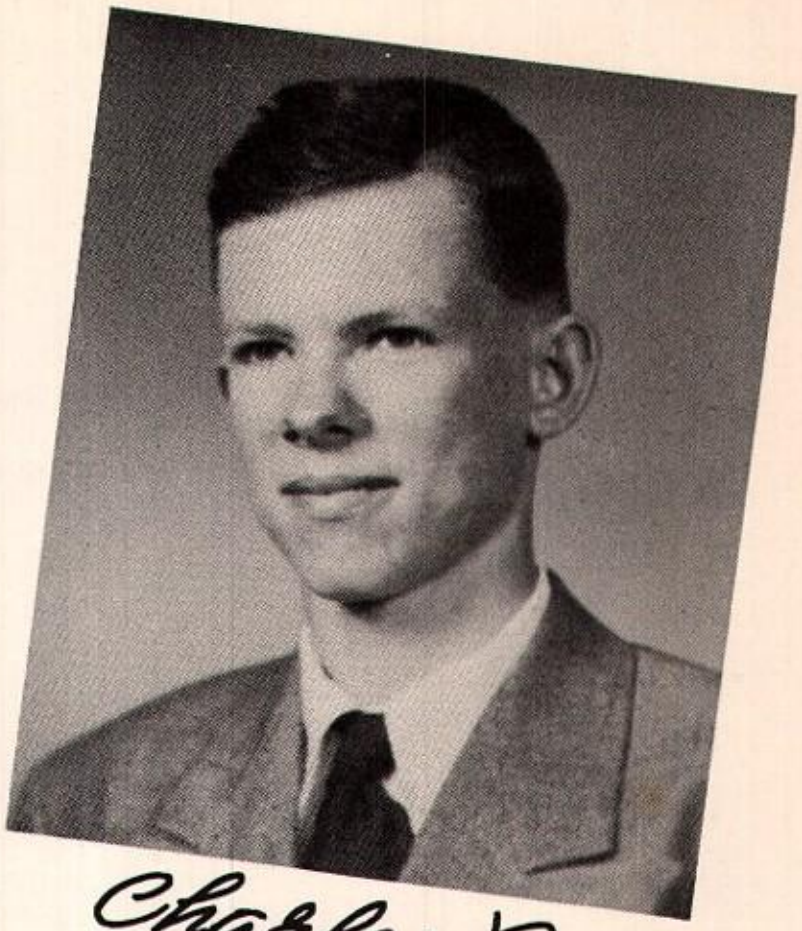

Charles Roe
Most Athletic

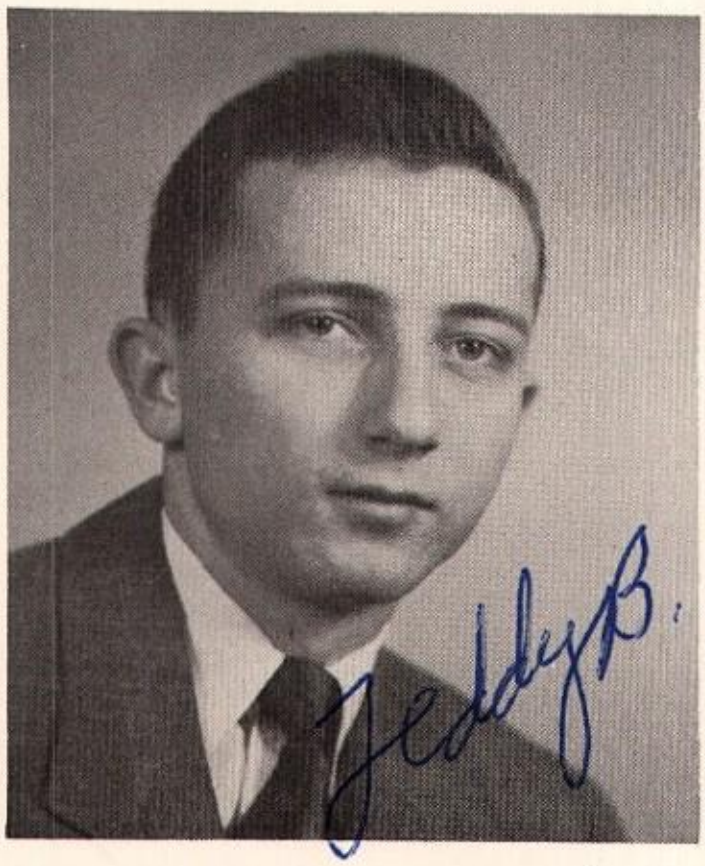

Teddy Brumble
Best All-Round

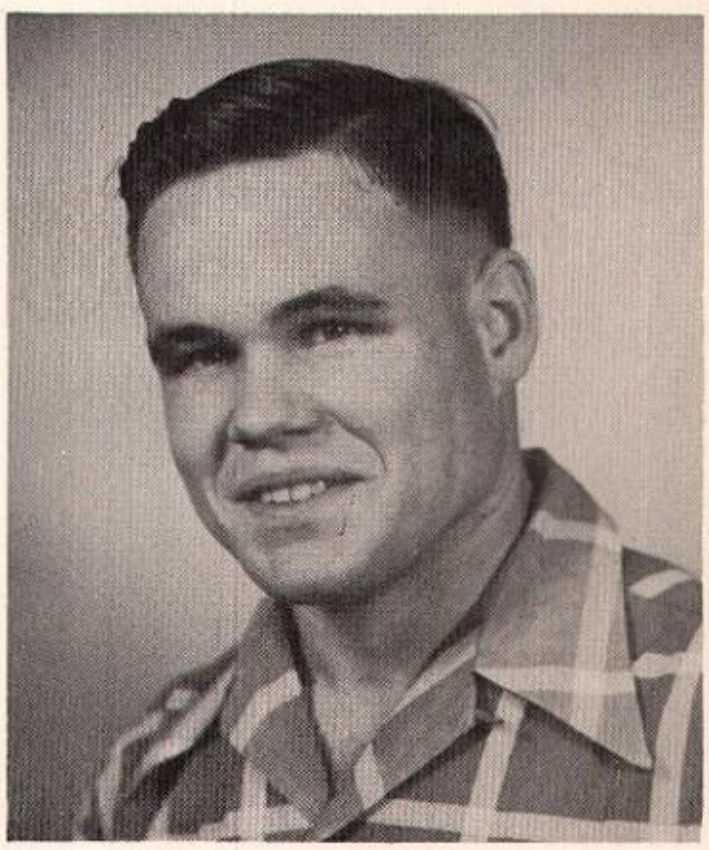

Jimmy Brosselle
Most Popular

IDEA
STOP
FULL MOON & EMPTY ARMS
POW!
HI!
PUFF!
"
PARISH SCHOOLS

ORGANIZATIONS

BIG IV

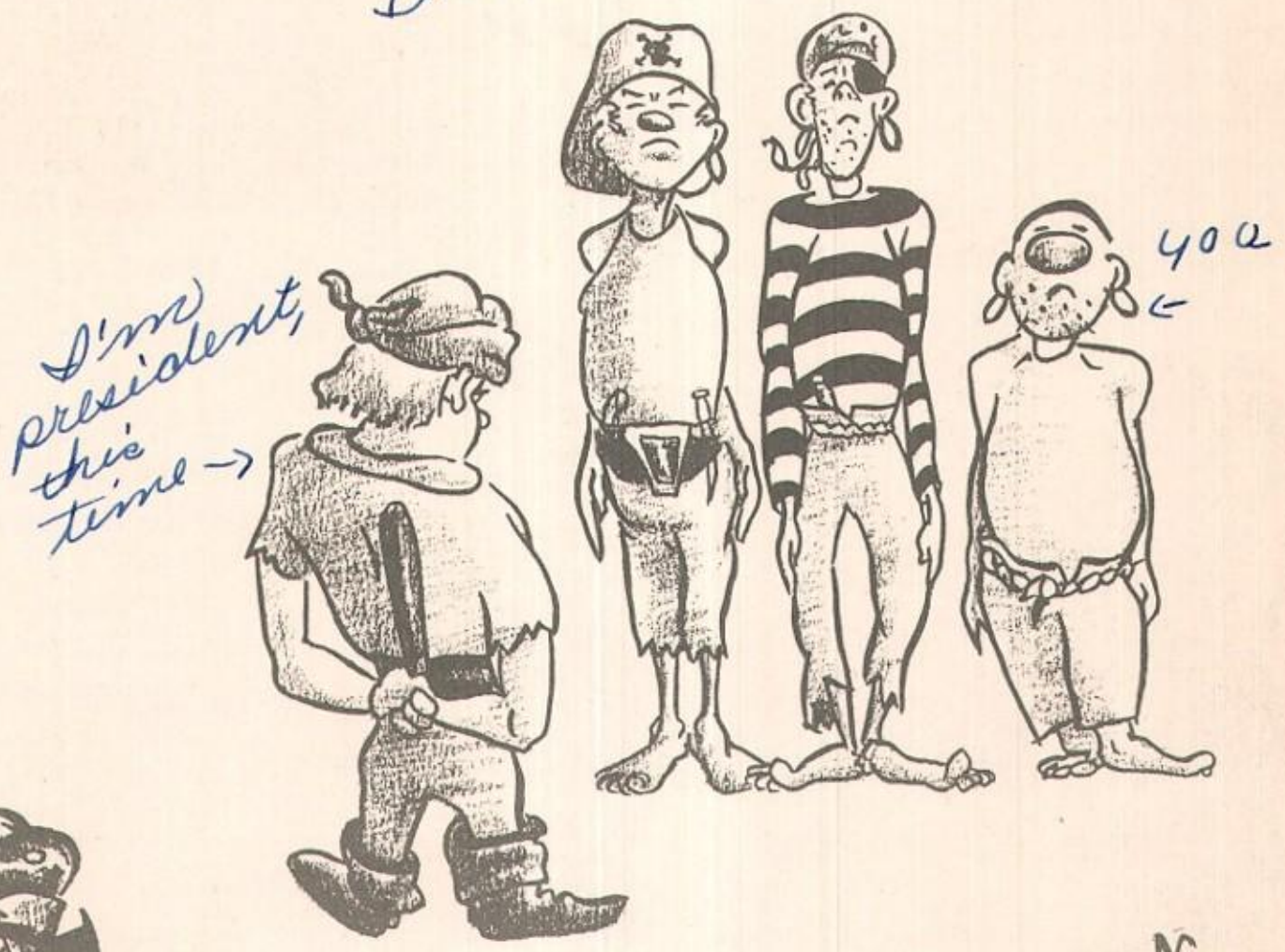

Student Council

President - - - - - - - - - - - - - - - - Jimmy Brossette
Vice President - - - - - - - - - - - - - Jere Williams
Secretary - - - - - - - - - - - - - - - - Sandra Temples

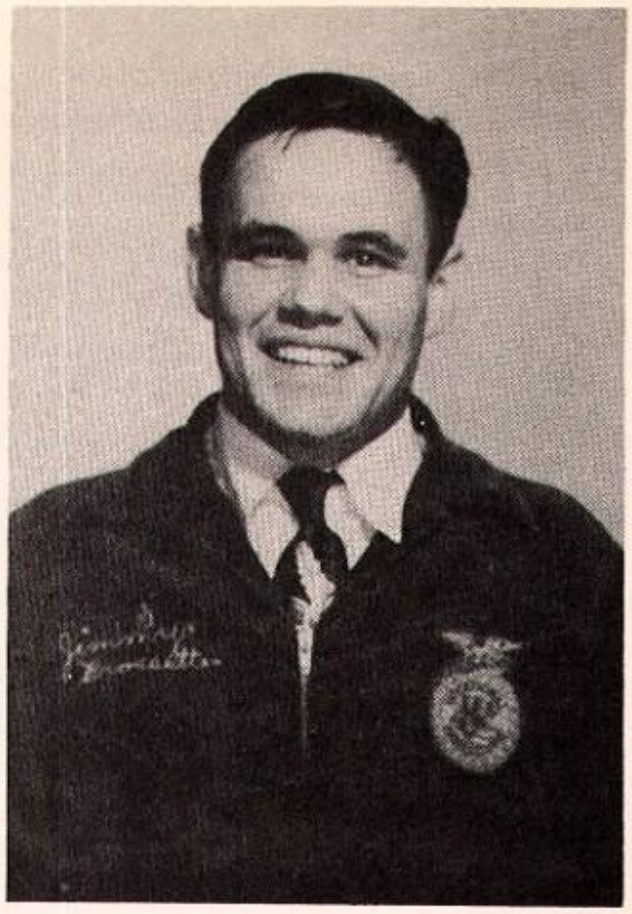

BROSSETTE

LU BETH BOGUE
FHA Rep.

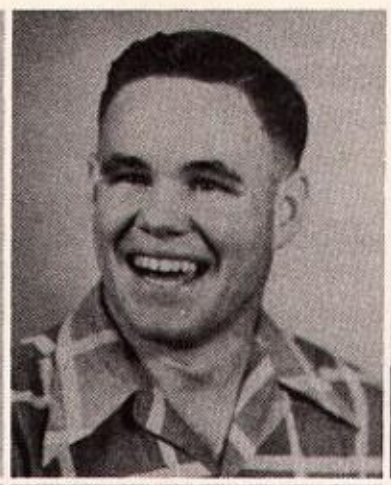

JIMMY BROSSETTE
Senior Rep.
President

JAMIE DAVIS
Freshman Rep.

ANNE HOLTSCLAW
Seventh Rep.

SANDRA TEMPLES
Eighth Rep.
Secretary

SHIRLEY TRILSCH
Sophomore Rep.

JERE WILLIAMS
Junior Rep.
Vice President

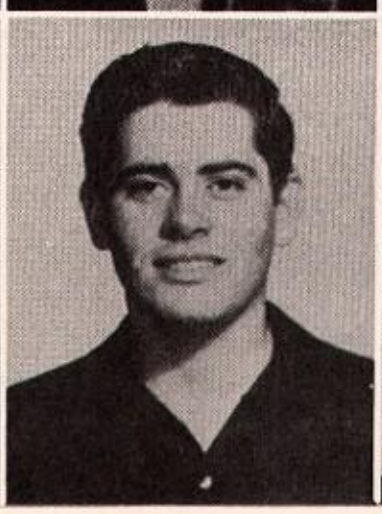

TOMMY WILLIAMS
FFA Rep.

EMILY WILLIS
Sponsor

Hines, Dordan, Williams, Garrett, Hammett, Kennedy,
Russell, Trilsch, Bogue, Williams, Attaway, Caskey.

Chatterbox Staff

TRILSCH
Co-Editor

KENNEDY
Sponsor

DUNCAN
Co-Editor

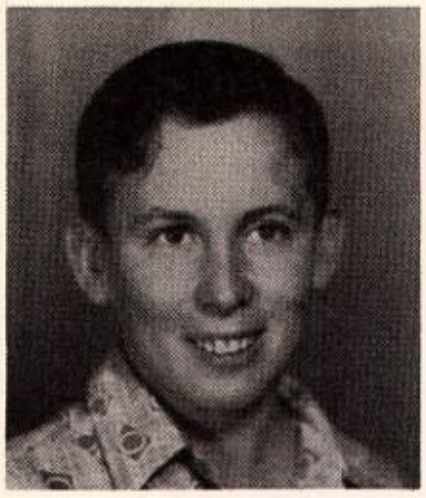

President
RICHARD LAENGER

Better English Club

Vice President
FRANCES HAGGARD

Secretary
BETTY BRYSON

Sponsor
KATE WAUGH

First row: Pool, Carroll, Bryson, Walton, May, Vaughan, Westmoreland. Back row: Davis, Laenger, Tucker, Waugh, Brossette. Not shown: Haggard and Williams.

President
LU BETH BOGUE

Vice President
DIAN FINLEY

F.H.A.

Secretary
ANNA MAY

Treasurer
BETTY DAVIDSON

F.H.A. Activities

F.F.A. Queen

Betty Davidson

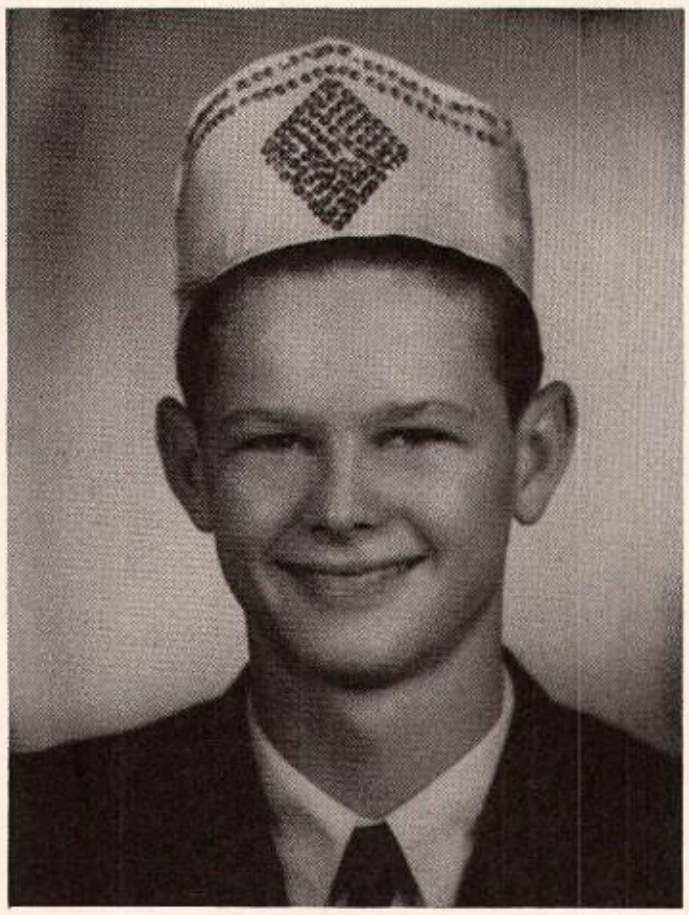

F.H.A. King

Jerry Cunningham

President
JIMMY DARBY

Vice President
BUDDY VAUGHAN

Future Farmers Of America

Secretary
TOMMY WILLIAMS

Treasurer
JERE WILLIAMS

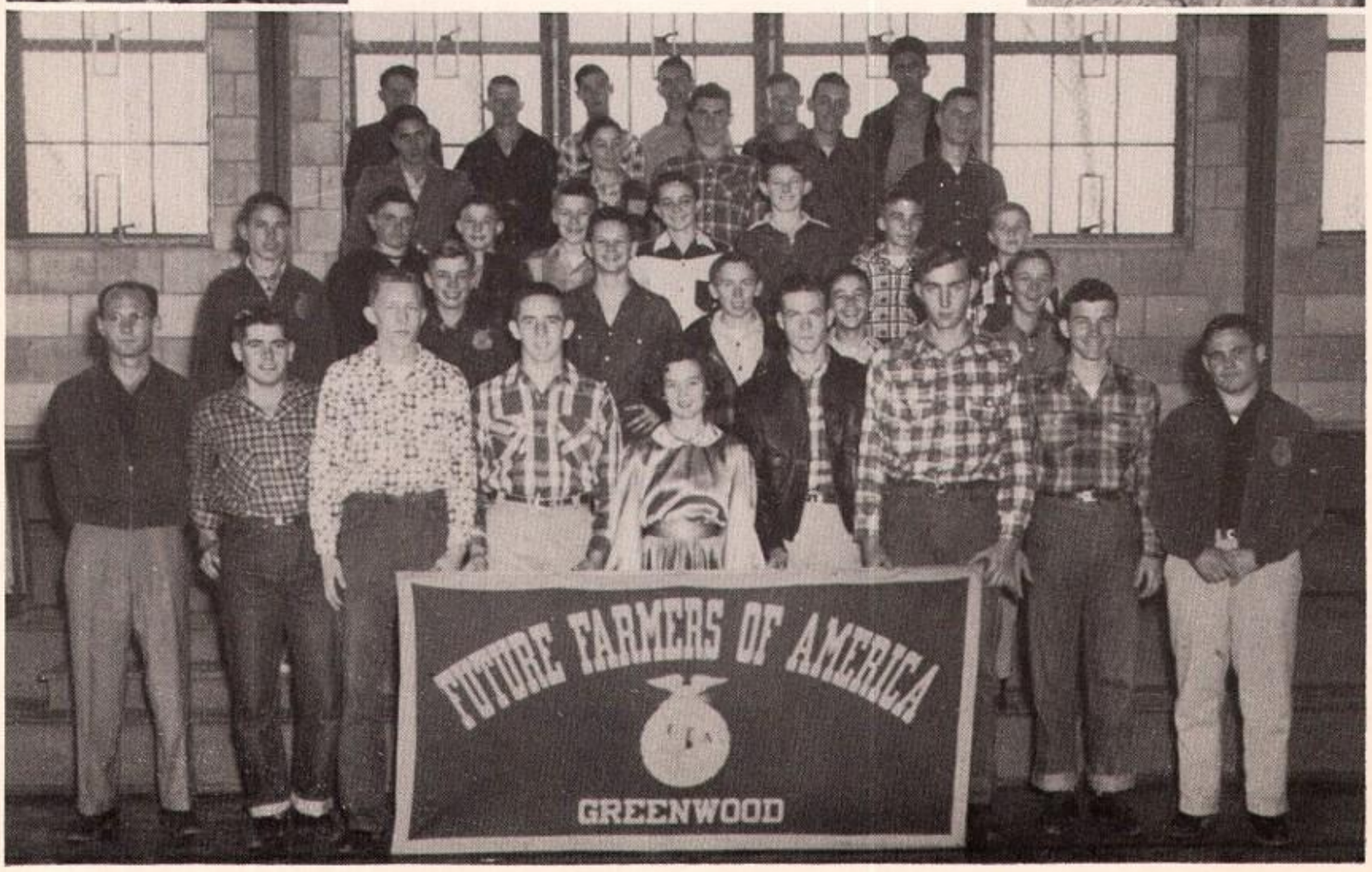

JIMMY BROSSETTE
Four years in FFA work.

JERRY WESTMORELAND
Four years in FFA work.

STATE FARMER DEGREES

F F A FARM

Before clearing away.

After clearing away.

Cutting the trees.

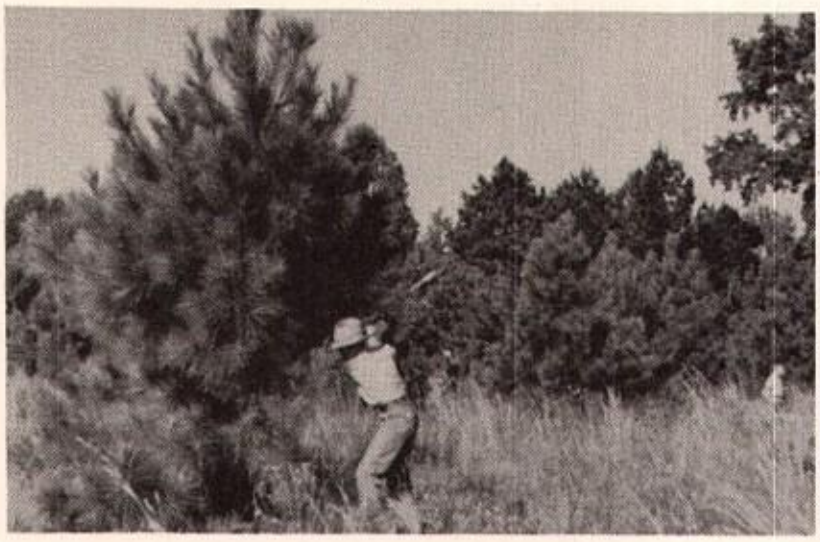

Hauling them away.

Building fences.

Talking it over.

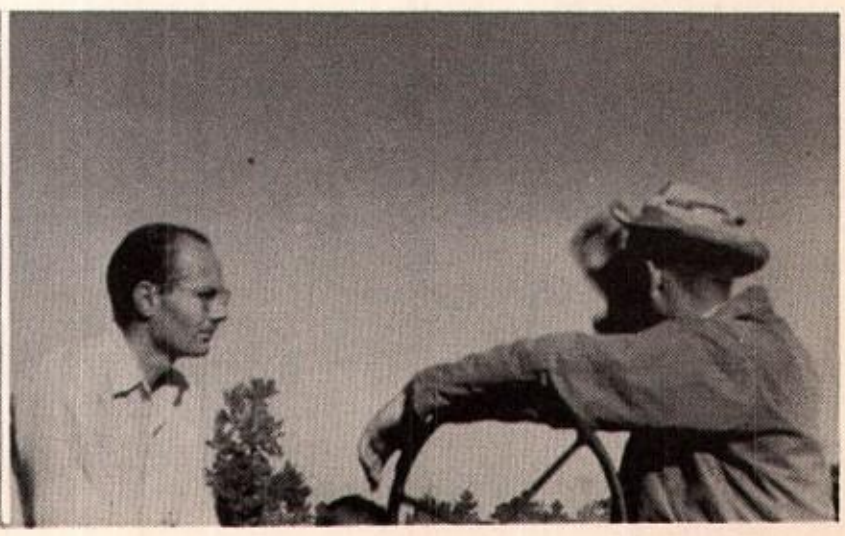

President
FRANCES HAGGARD

Vice President
GERALD RICH

Secretary
WANDA HINES

Treasurer
DONNA NEELY

4-H Club

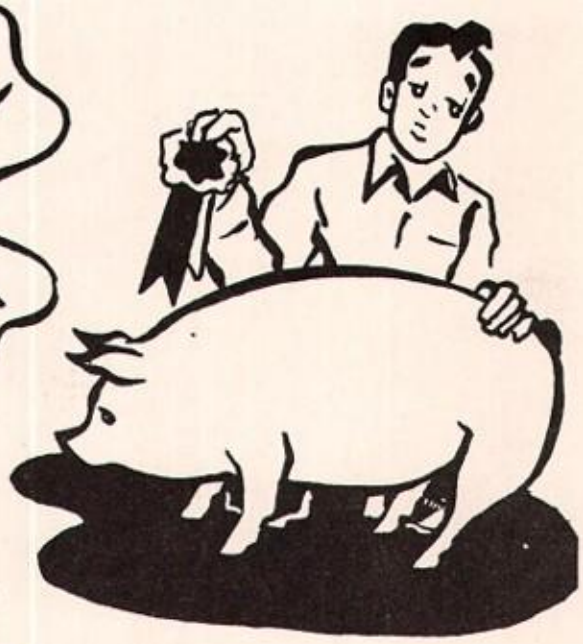

Vice President
WILLIAMS

President
BRUMBLE

Secretary and Treasurer
DAVIDSON

Band

MEMBERS

Lu Beth Bogue
Teddy Brumble
Helen Campbell
Nancy Churchman
Jerry Cunningham
Betty Davidson
Betty Dordan
Ellise Dunn
Ernest Eaves
Joan Flores
Margaret Garrett
Betty Bryson
Shirley Garrett
Bitsy Hammett
Flora Ann Hattic
Edwin Higgenbotham
Grady Hines
Carol Hines
Janice Jenkins
James King
Jamie Lamb
Anna May
Donald May
James May
David Morris
John Rabb
Shirley Russell
Shirley Trilsch
Lynn Trosper
Billie Tucker
Barron Vaughan
Gordon Walker
Glenda Wilkerson
Gloria Williams
James Williams
Fadra Hammett

Drum Major

Majorettes

They left me out.
Boo Hoo
(Bryson)

Frances Haggard
Bettie Attaway Wanda Hines
Doris Bonds

OFFICERS

President - - - - - - - - - - Ventriss Deason
Vice President - - - - - - - Jimmy Brossette
Secretary - - - - - - - - - - - -Donna Neely
Treasurer - - - - - - - - - - - - Lois Duncan

Choral Club

First row: Johnson, Alexander, Dordan, Deason, Neely, Hammett, Crowson. Second row: Neely, Neal, Hammett, Johnson, Crunk, Williams, Bryson, Register. Back row: Davis, Brossette, Tucker, Hardwick, Bice. Duncan and Haggard not shown.

ATHLETICS

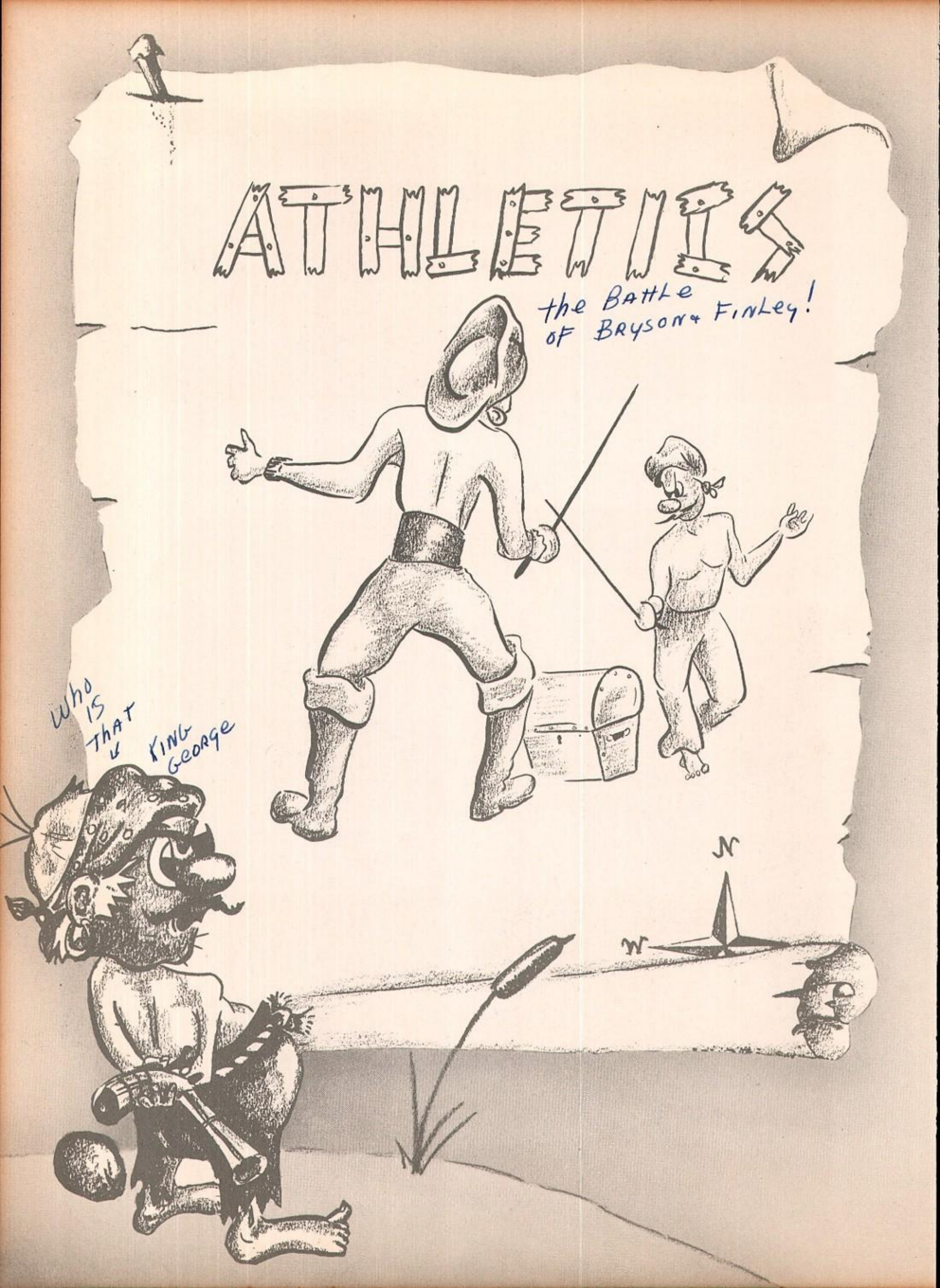

DAVIDSON

DORDAN

Love you, Betty

HAGGARD

Cheer

Lest you forget

Leaders

HINES

NEELY

Deanna

BONDS

Basketball Squad

Back row: Davis, Fort, Brumble. Second row: Alfred, Cunningham, R. Davis, Tucker, Cook, J. Vaughan, La Grone, Brossette. Third row: Laenger, Roe, Darby, Westmoreland, B. Vaughan, Hammock, Coach Doyle.

Captain
MURRY DAVIS

Coach
DOYLE

Co-Captain
TEDDY BRUMBLE

"A" Team

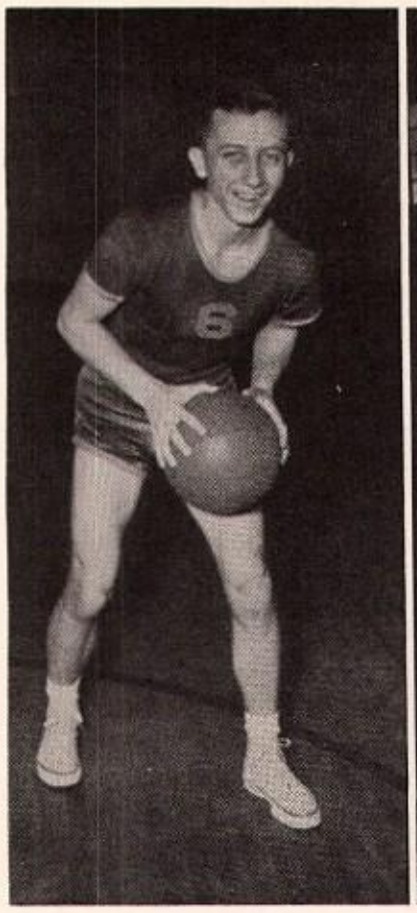

BRUMBLE

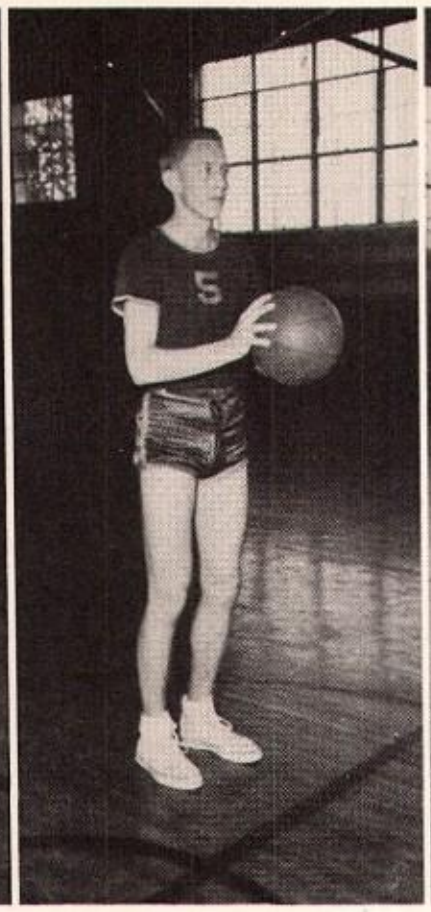

VAUGHAN

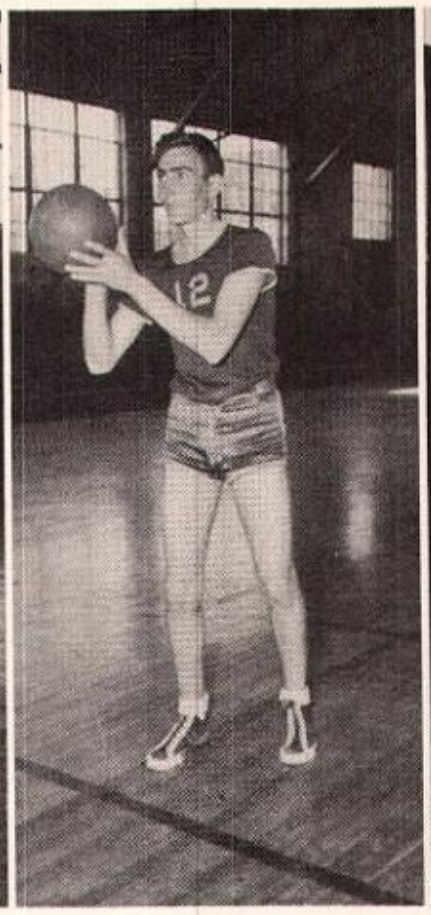

WESTMORELAND

DARBY

DAVIS

RACHAL

ROE

HAMMOCK

"B" Team

LAENGER

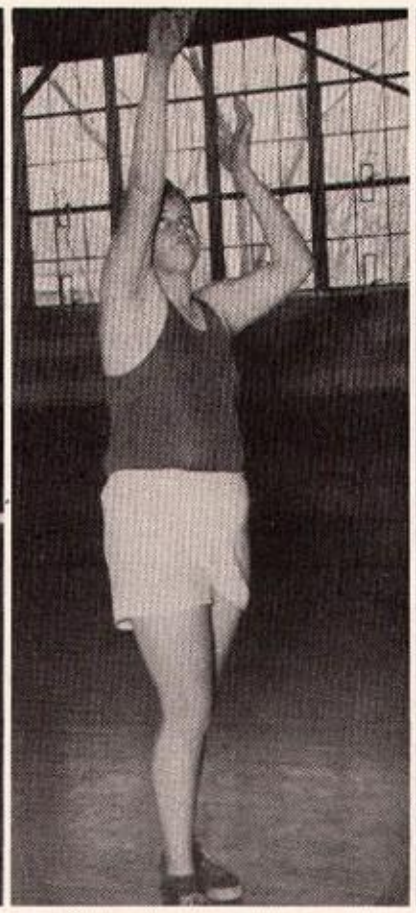

TUCKER

R. DAVIS

BROSSETTE

J. VAUGHAN

John Vaughan

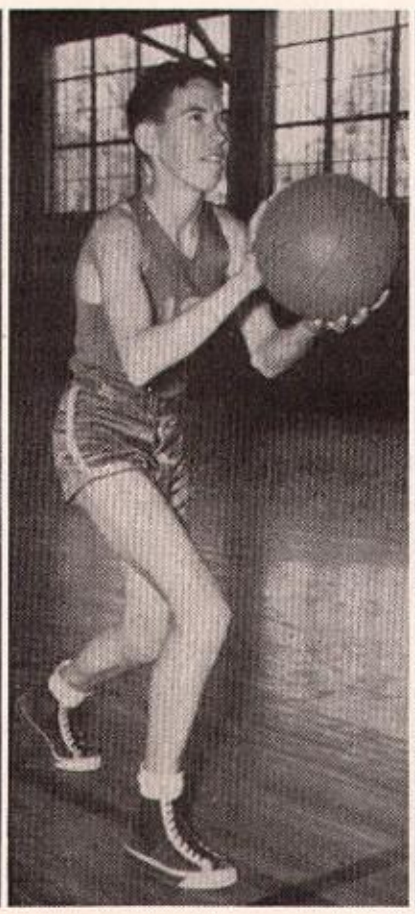

LA GRONE

COOK

FORT

Basketball Sweetheart

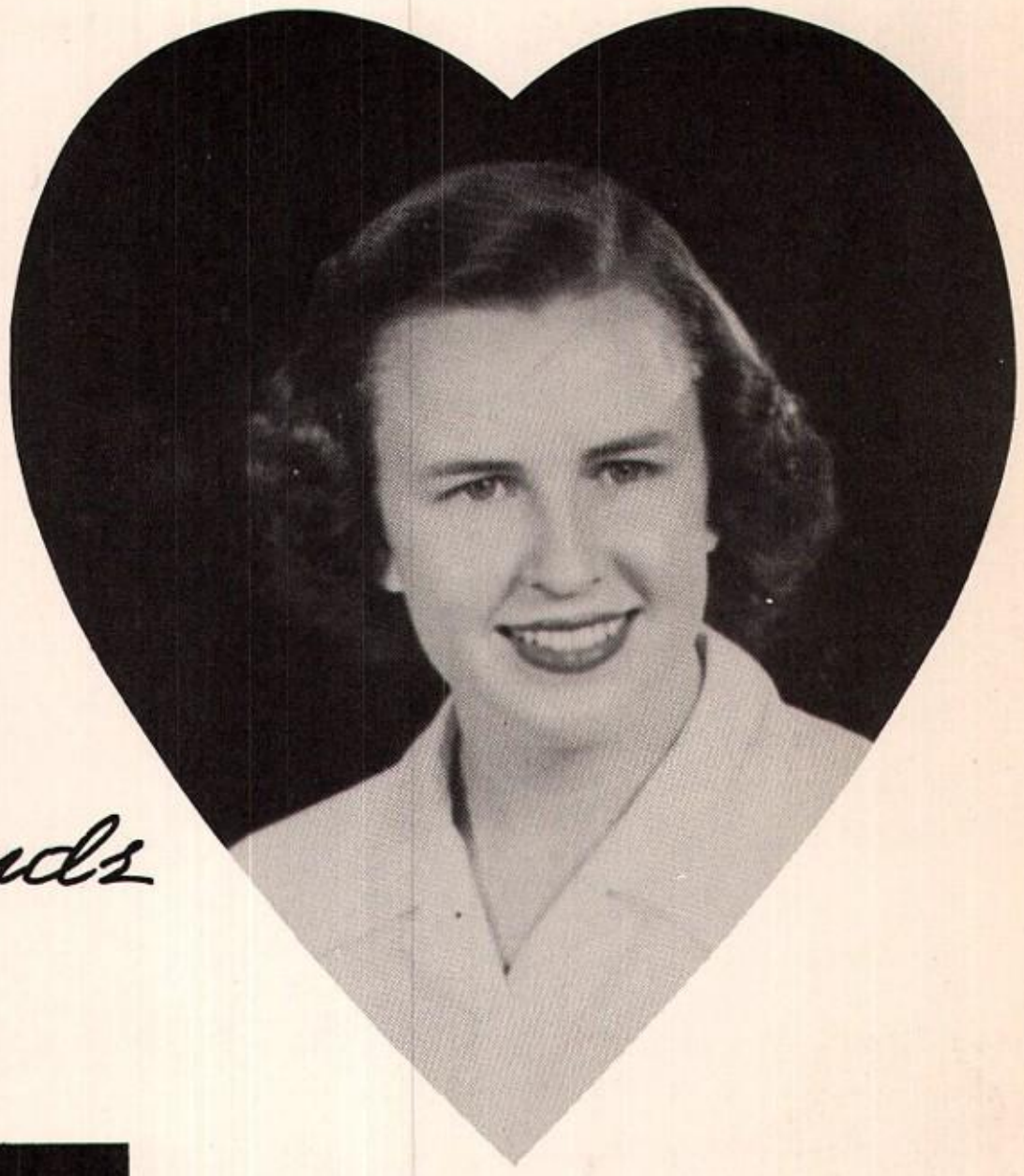

Doris Bonds

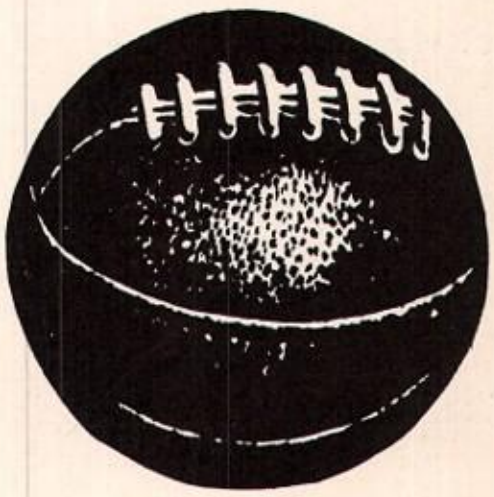

Ninth Grade Team

Cheer Leaders

Eighth Grade Team

ACTIVITIES

Carnival

BIG IV

Watch where you're going!

Augusta

Music Club

Joella

Then and Now

Seniors

Class of '39

'39 - Barbara - Betty - '51

Remainder of Original Class

'39 - Juanelle - '51

'39 - Betty - '51

'34 - Frances - '51

'36 - Barbara - '51

Plays 1950

1951

Who put that in here?

Jerry Mary

aren't we cute?

BIG III

NOT BAD!

—DIAM

IN MEMORIAM

PVT. GEORGE CONLY EVANS

Born: October 26, 1932
Killed in action: September 26, 1950

ADVERTISERS

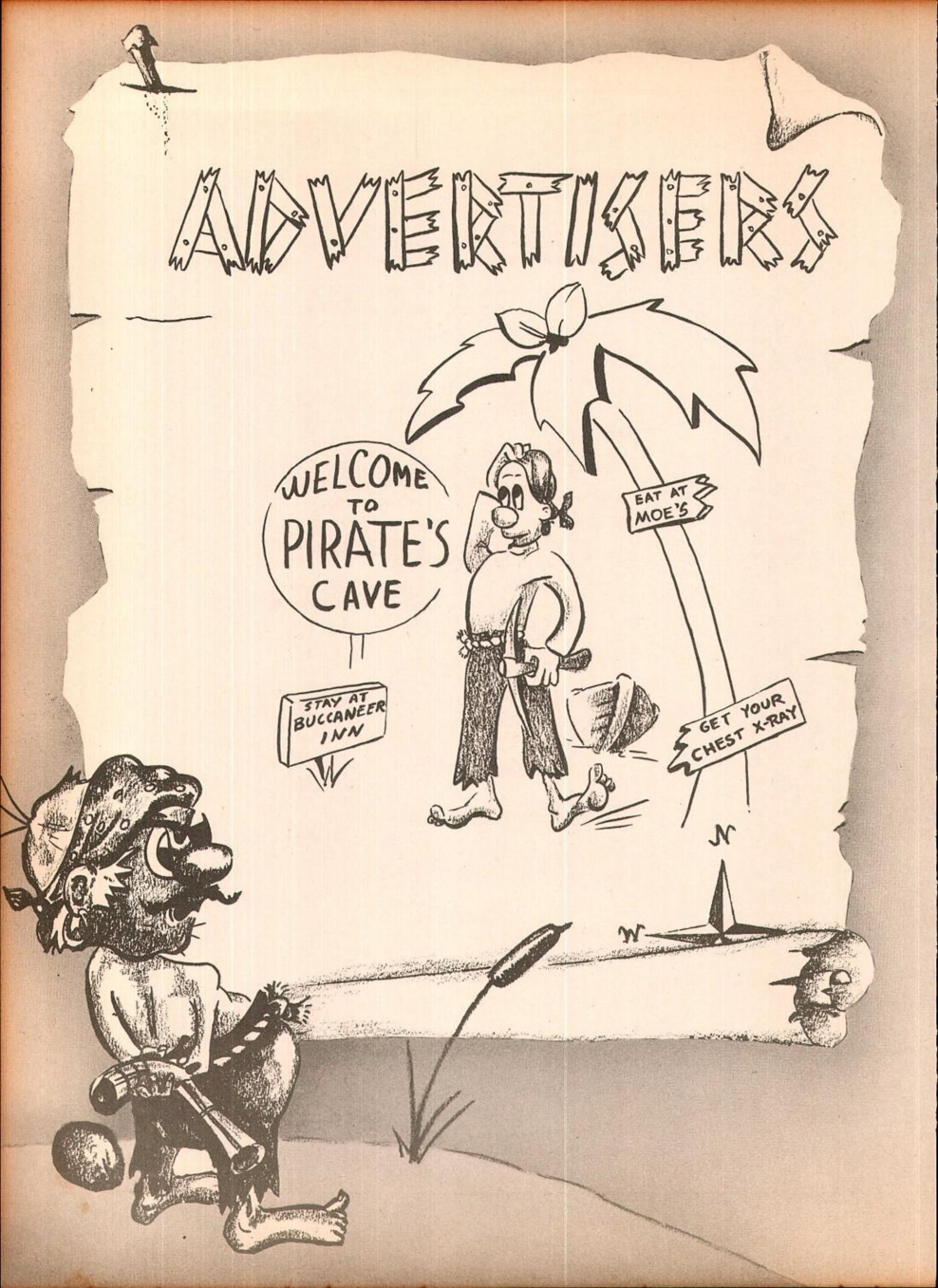

TEX-MEX

Drilling

COMPANY

W. S. Fields

Dallas, Texas

For Hospitality
Serve Coca-Cola

DRINK Coca-Cola

REG. U.S. PAT. OFF.

BOTTLED UNDER AUTHORITY OF THE COCA COLA COMPANY BY

Ask For

Creamy - Rich - Homogenized

JERSEY GOLD MILK

JERSEY GOLD CREAMERIES

Phone 7-5351

1769 Claiborne Avenue

Shreveport, Louisiana

Friendly

CLEANERS & DYERS

"Above All In Quality"

Phone 2-9306

2329 Greenwood Road

Shreveport, Louisiana

Compliments of

Shreveport Grain & Elevator Co.

Shreveport, Louisiana

M. E. Tucker

LUMBER CO.

PRECISION MANUFACTURED

Yellow Pine and Hardwood Lumber

Phone 112

Greenwood, Louisiana

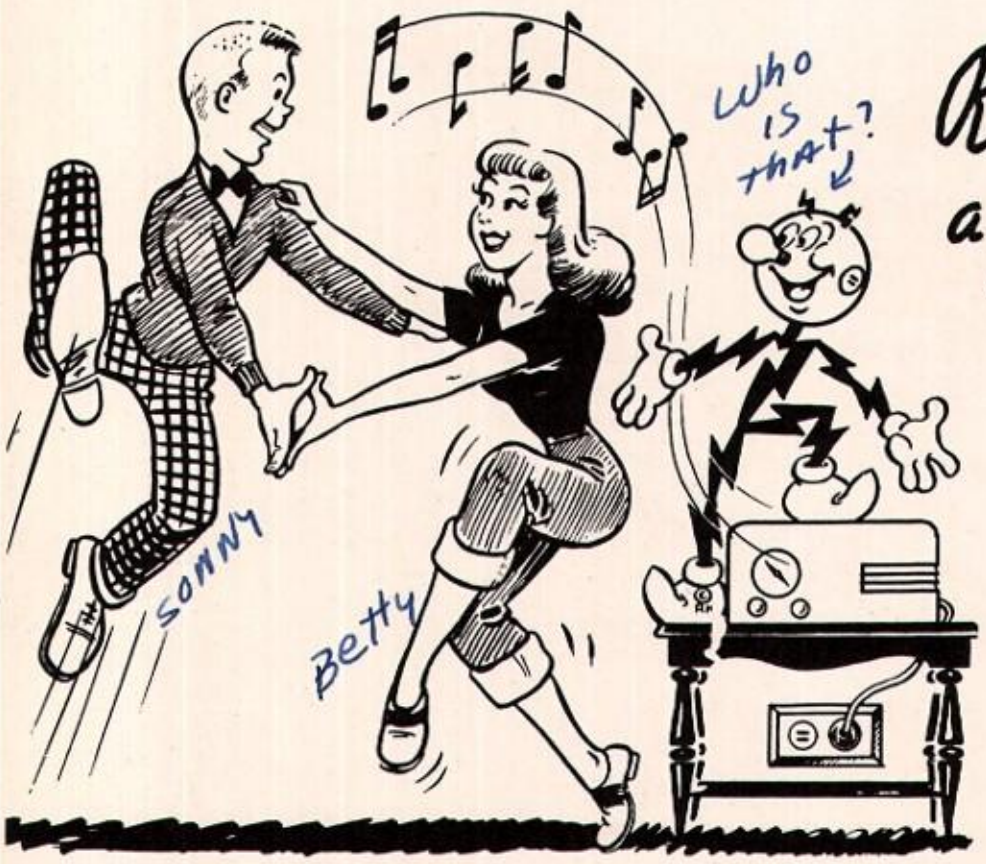

Reddy Kilowatt is a friend to all!

Yes, Reddy Kilowatt, who represents your friendly electric company, is always ready to cooperate with all boys and girls. Electricity is ready to serve you well and at low cost.

SOUTHWESTERN GAS AND ELECTRIC COMPANY

Compliments of

Woolfe & Magee

DRILLING

CORPORATION

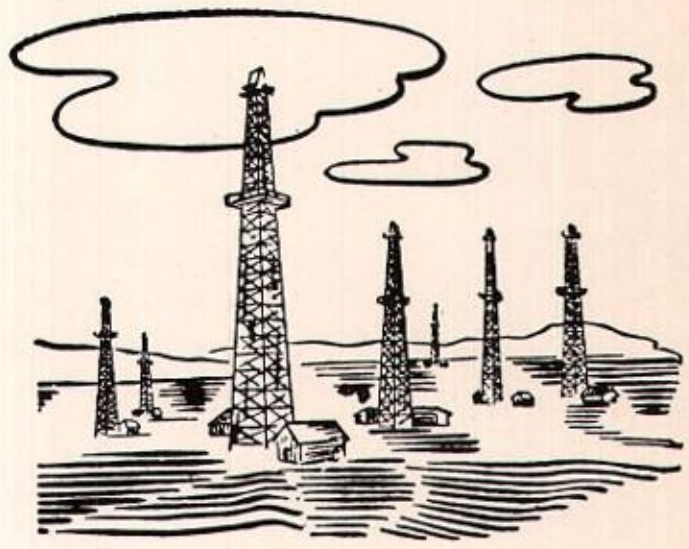

J. E. (Scooter) Tyler

Bariod Sales

Oil Field Construction

Waskom, Texas

A. Bonds
& SON

Greenwood, Louisiana

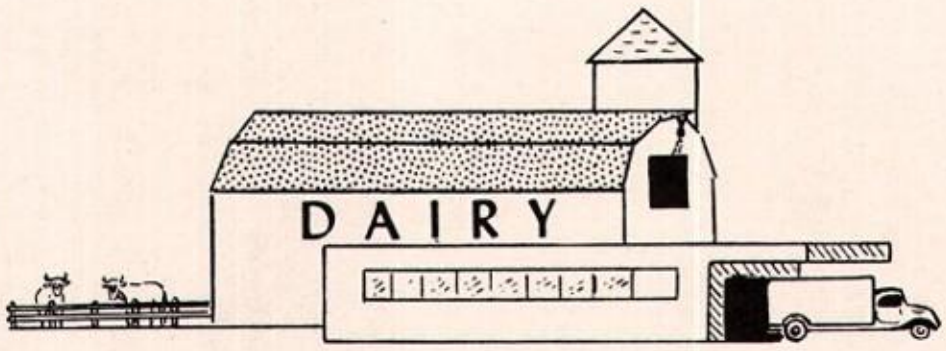

Mrs.
Myra B. Phillips

INSURANCE AGENCY

Greenwood, Louisiana

BEST WISHES

Louisiana
IRON
& SUPPLY

Highest Quality Meats

Robert's

GROCERY & MARKET

Greenwood, Louisiana

SERVICE CENTER

F. E. Bradford, Proprietor
GAS - OIL - TIRES - BATTERIES - ACCESSORIES
ICE CREAM - DRUGS - NOTIONS AND TOBACCO
Intersection, Highways 79 and 80
PHONE 135 GREENWOOD, LOUISIANA

Compliments of

The

New Greenwood Cafe

Sid H. Hetherwick

Mortgagee Representative
F. H. A. & COMMERCIAL LOANS
Ardis Building Phone 2-5759
Shreveport, Louisiana

The Place to Go
For the Brands You Know

A. J. Mitchell Co.

GENERAL MERCHANDISE
M. M. Brack, Owner
Waskom, Texas

Phone 19

Martin's
Service Station

P. O. Box 244

Mobilgas
SOCONY-VACUUM

Your "Friendly" Magnolia Dealer
MOBIL PRODUCTS
Sportsmen's Supplies

Mobiloil

M. W. Martin, Owner

Waskom, Texas

Rudd Chevrolet Company

CHEVROLET

"Sales Service Satisfaction"

Telephone 237

Waskom, Texas

Compliments of

Nowery
DRILLING CORPORATION

Shreveport, Louisiana

Phone 3-2546

BEWLEY FURNITURE COMPANY

"A GOOD PLACE TO BUY FURNITURE"
Opposite Post Office In West End
1843-1853 Texas Avenue
F. A. Bewley Shreveport, Louisiana B. R. Bewley

Norton
BUSINESS
COLLEGE

4th Floor Levy Building
Shreveport, Louisiana

"The School of Individual Teaching"
The Original Gregg Shorthand
College of Shreveport
Shorthand, Typewriting, Accounting
Accounting Machines
Agent-Telegrapher Course
More Positions Than the School Can Fill
Same Location for Over A
Quarter of A Century
G. I. Approved - Enroll Now

Compliments of
Flournoy & Harris
JEWELERS

519 Marshall Street

Shreveport, Louisiana

South's Finest Used Cars

HOLMES PONTIAC COMPANY

Phone 2-4622

1322 Texas Avenue

Shreveport, Louisiana

Compliments of

Hutchins Motors

STUDEBAKER

STUDEBAKER DEALER

For the Newest Styles
In Apparel and Accessories
For Many Household Needs
SHOP AT

HEARNE'S

In Shreveport

Car-Lile Service Center

YOUR FIRESTONE STORE

Phone 2-1641

4200 Mansfield Road

Our Future Is Insured
Is Your Future Insured?
If Not, Contact
L. Roy Smith, District Manager

LAMAR LIFE INSURANCE CO.

Savings and Protection
601 Continental Bank Building
Phone 2-2046

CADDO-DESOTO COTTON OIL CO.
INCORPORATED

MANUFACTURERS OF COTTON SEED PRODUCTS

SHREVEPORT, LA.

Compliments of

New York Furniture Co.

Phone 3-6222

864 Texas Avenue

"THREE WORDS"

Andress

FORD

SHREVEPORT

"THREE FRIENDS"

Texas Avenue at Grand

BE WISE!
ECONOMIZE!

TRADE AT

Betty

BRYSON'S

GROCERY

Greenwood, Louisiana

Gibbs Implement Company Inc.

JOHN DEERE SALES AND SERVICE
MYERS WATER SYSTEMS
415 Spring St. Phone 3-3575
Shreveport, Louisiana

Avalon

PORTRAIT STUDIOS

THE BEST IN PHOTOGRAPHY
Two Studios to Serve You

Commercial Building
Market & Texas
Phone 2-7065

Cedar Groove
204 East 70th
Phone 7-0431

J. L. "Jimmie" Rucker

J. L. RUCKER INSURANCE AGENCY
General Insurance - Bonds
Phones 3-3573 - 3-3574
P. O. Box #1392
223 Milam Street

M. O. Davis

Louisiana's Largest
HUDSON DEALER

521 North Market

Shreveport, Louisiana

Compliments of

A Friend

• *Betty Bryson*

Arkansas Louisiana

GAS CO.

◎

Packard Shreveport Co.

"Ask The Man Who Owns One"

Shreveport, Louisiana

●

M. Levy Co.

Shreveport Since 1857

Complete Outfitters for Men and Boys

Women's Sportswear and Accessories

●

Compliments of

STATELINE CLINIC

Waskom, Texas

STILL THE LEADER!

HUMBLE

Esso Extra

GASOLINE

Use Esso Extra in your car

Best Of Service

L. R. STEGER

Compliments of

ELLIS BROS.

LUMBER COMPANY

Waskom, Texas

Frost

LUMBER CO.

GENERAL MERCHANDISE
For Quick Service
Phone 40R
Waskom, Texas

DEPENDABLE

SERVICE

Sherman's

DRUG STORE

Prescription Druggist
Druggist Sundries
Waskom, Texas

Abney-Jones

COMPANY

Men's & Ladies' Ready-to-Wear
Dry Goods, Shoes, Furniture
Groceries, Hardware
Waskom, Texas

J. L. Hillin

DRY CLEANING

"Where Cleaning Is An Art"
We Call for and Deliver
Telephone 68-R
Waskom, Texas

KUTE

KURL

BEAUTY

SHOP

Greenwood, Louisiana

Home
FURNITURE CO.
Everything for the Home
Easy Terms
Phone 118
Box No. 247
Waskom, Texas

Compliments of
Norman's Clinic
Waskom, Texas

New Waskom
CAFE
"Where Friends Meet"
DO?

Koffee Kup Cafe
Malts - Sundaes
Fountain Drinks
Waskom, Texas

Compliments of
Bethany-Converse
TELEPHONE
COMPANY

ESTERLINGS & FUTCH
SERVICE STATION
Best Service
Phone 101
Waskom, Texas

TEXACO
REG.T.M.

E. V. Metcalf
Gen. Mercantile
"Best Grocery In Town"
Greenwood, Louisiana

If It's
Good Food
You Want
Visit
It ain't the good food we want but we visit it anyway.
THE
Little Inn Cafe
Greenwood, Louisiana

OLD HANG OUT
X - marks the spot

AS WESTERN AS A CHUCKWAGON
AS DELIGHTFUL AS A FIRE-SIDE ROCKER
FOOD AND ATMOSPHERE YOU WON'T FORGET

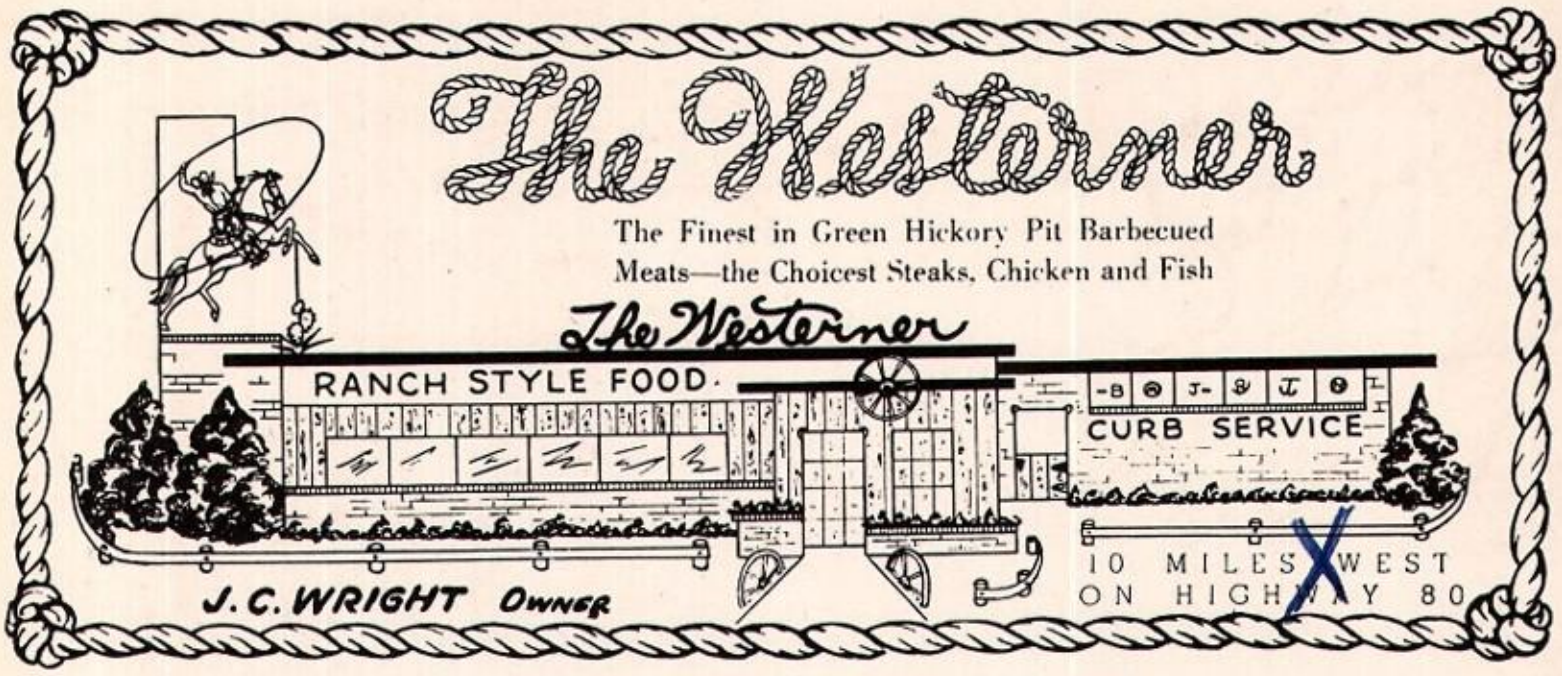

UNUSUAL BANQUET FACILITIES AVAILABLE
FOR CLUB, CHURCH OR COMPANY AFFAIRS.

FORMERLY ROSE HILL LAKE Phone 4-4051 CLOSED MONDAYS

Compliments of

M. L. Bath Co.

I thought that was awfully nice of me

Compliments of

The Annual Staff

Barbara Pool
Betty Bryson
Juanelle Carroll
Louise Register
James May
Doris Bonds
Teddy Brumble
Frances Haggard
Tommy Williams
Carol Hines
Darline Kennedy

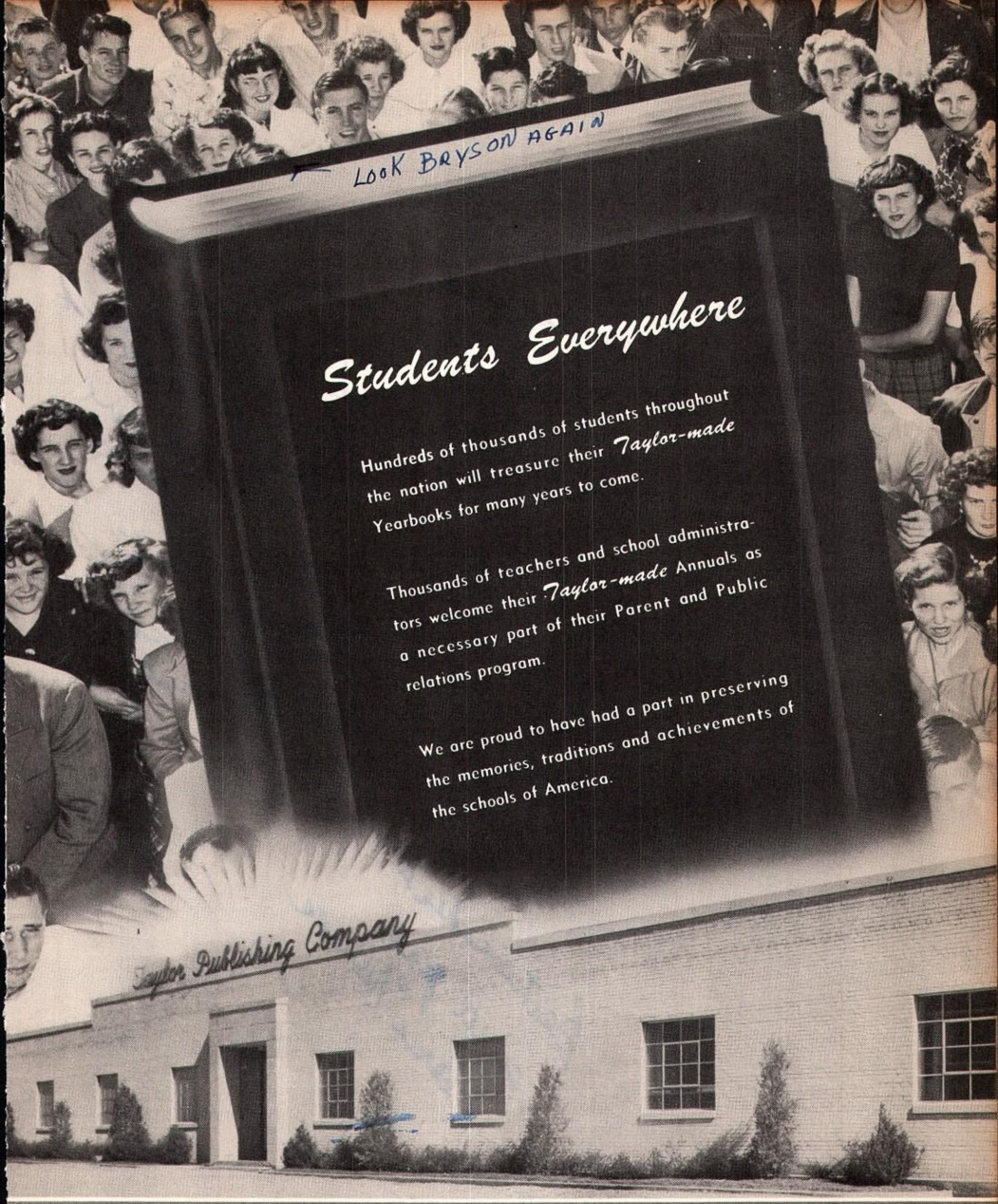

"Taylor-Made Means Better Annuals"

TAYLOR PUBLISHING COMPANY

6320 DENTON DRIVE BOX 597 DALLAS, TEXAS

Dear Dian,
Surely have enjoyed
this past year with
you. Hope to be in
school with you
next year -
Remember me -
Betty Jack

Dear Dian,
I had to have
been one of your
friends at School
always
Lois

Dear Dian,
Best wishes
and lots of luck
to a swell
girl. Love
Jessie

Best wishes
to a very
lovely girl.
Mrs. Kennedy

Best wishes
for a very
successful and
happy future.
Merle

Dear Dian,
Here's lots of luck
to a real nice girl
and friend. Hope you
are always as sweet as
you are now.
Love,
Barbara Johnson

Best Luck
in years to come
Dentrice

Best wishes to a
swell pal,
Gloria Williams

Greenwood
1930-31

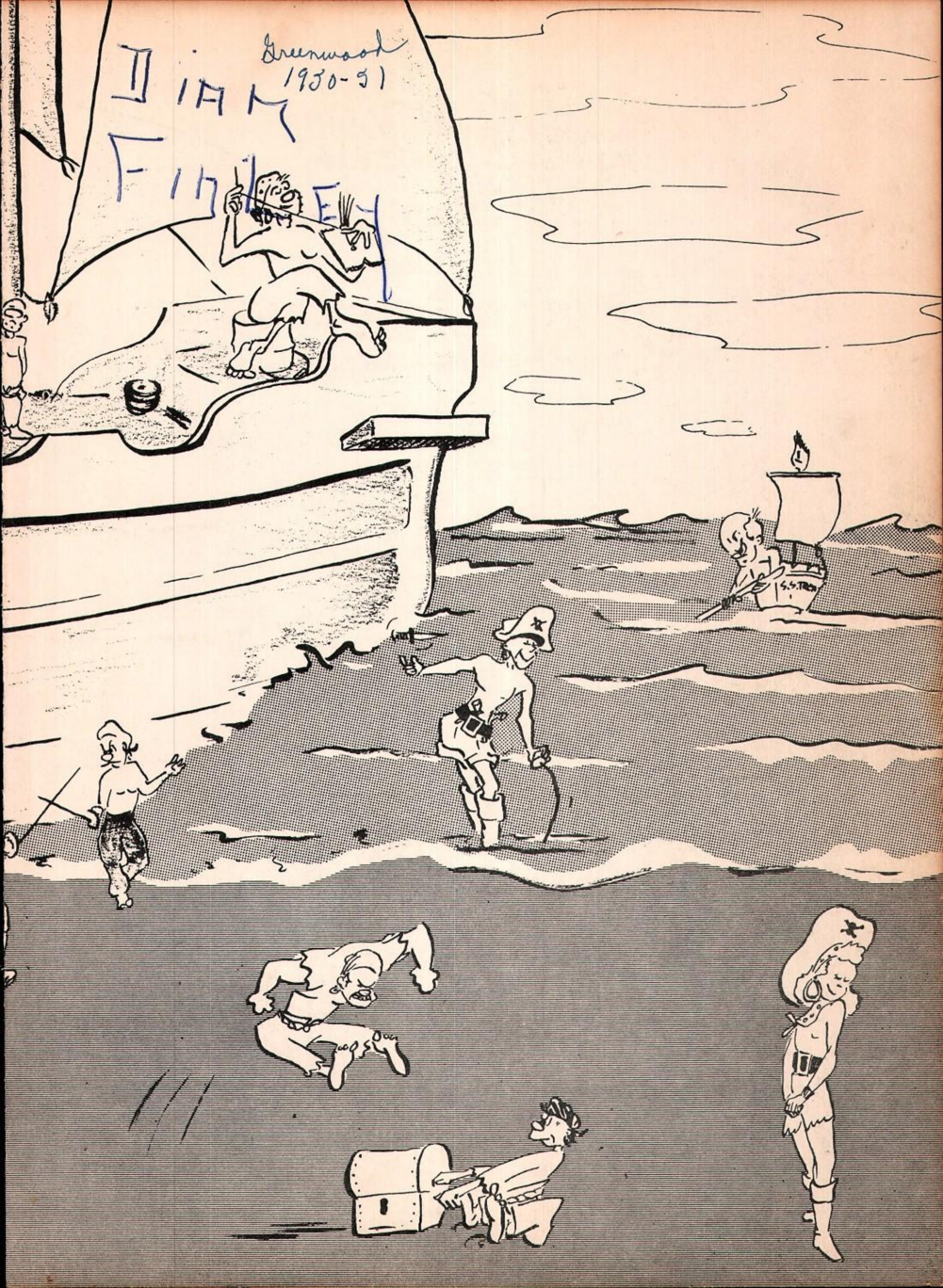

H $6.00

Good luck Hway,
Shirley
Prelsch

Lots of Luck
Shirley Garrett

Best of Luck,
love.
Anna

Lots of Luck
to a swell girl
Juanita Hammett

Dear Duan
Don't know
what we (Betty Wanda
& I) would have done
without you this last year.
we've really had some
fun. Sure hope you don't
have to move.

Love you
~~Lots~~
Donna

Well future kin-
know how I feel about
you— I just keep thinking—
It's good anyway—
-Fadra- 1/3 of Big three

Good Luck always
to a swell girl.
Love ya,
Betty Davidson

Dian—
I have enjoyed
very much
knowing you—
Love
Beverly

Well!!!
Kid, you know
how I feel about it
I think you are a swell kid
and I hope there are
no vacant houses in Nebraska
Love you hon, stay always
you're
Always
Rich—
Wanda

Dear Dian,
Words cannot express
how much I think of you—
Keep your darling
smile always—
Love,
Lynn

To a girl who
is well thought of.
One who is so sweet
to everyone. All the
luck in the world.
Gloria

Dear Dian
I wish you all
the luck & happiness that
can come to a nice girl
Don R

Dear Dian,

I have enjoyed knowing you very much. I don't know what I'll do without you when you move. I really will miss you and all our "crazy things" we get into.

You are a sweet, pretty girl and I hope you never change.

Don't forget King George of County Beach at Galveston, Sonny, the dancer or the banquet and the Crystal ball-room afterwards. We were nervous wrecks, huh?

Lots of luck to you in your future. I'll never forget you.

Love,

Betty

Dear Diana,

I love you very much. you are a good friend to have around. hope you much of luck.

Love Frances

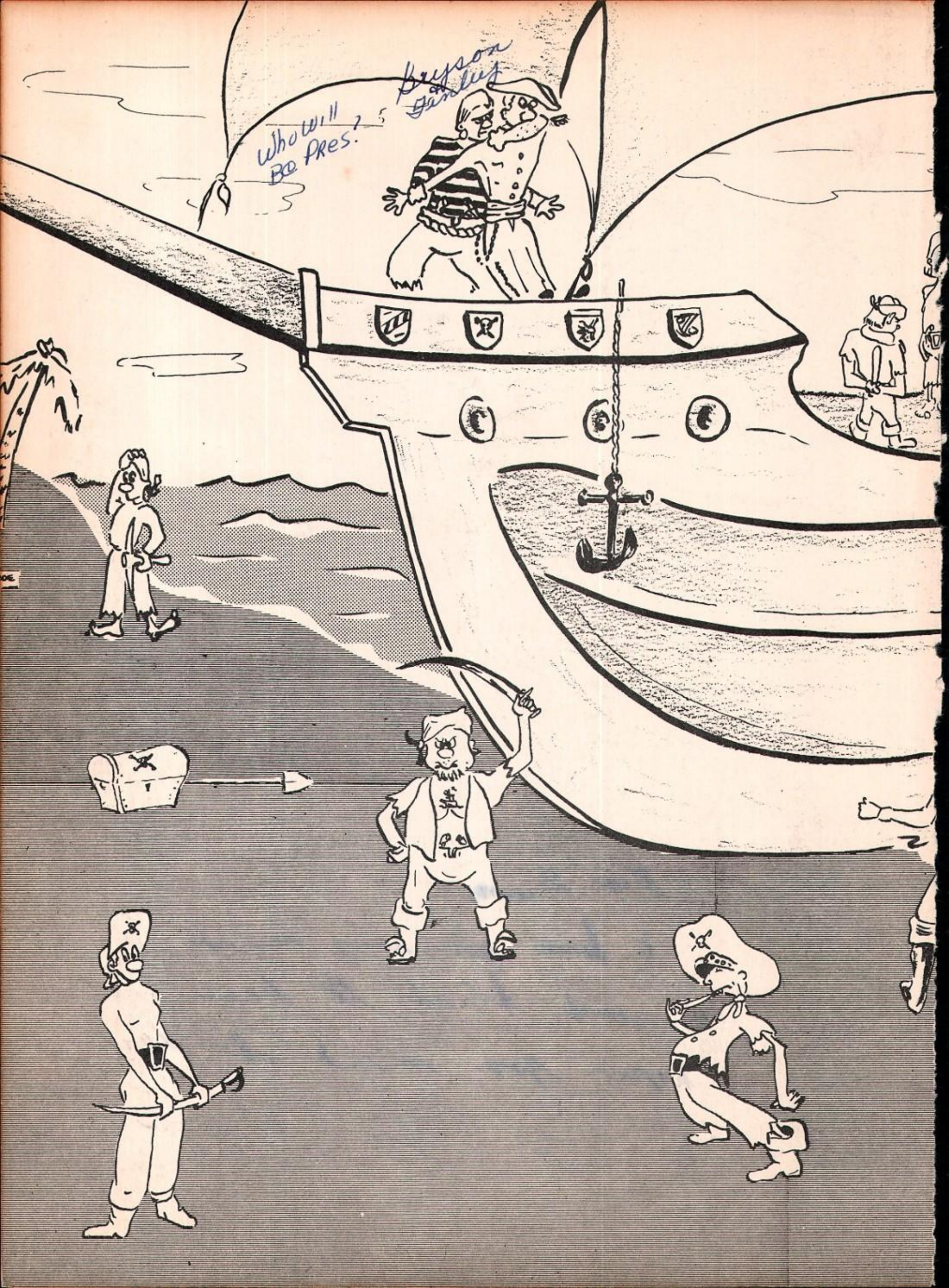
Who will Be Pres?
Bryson
Finley

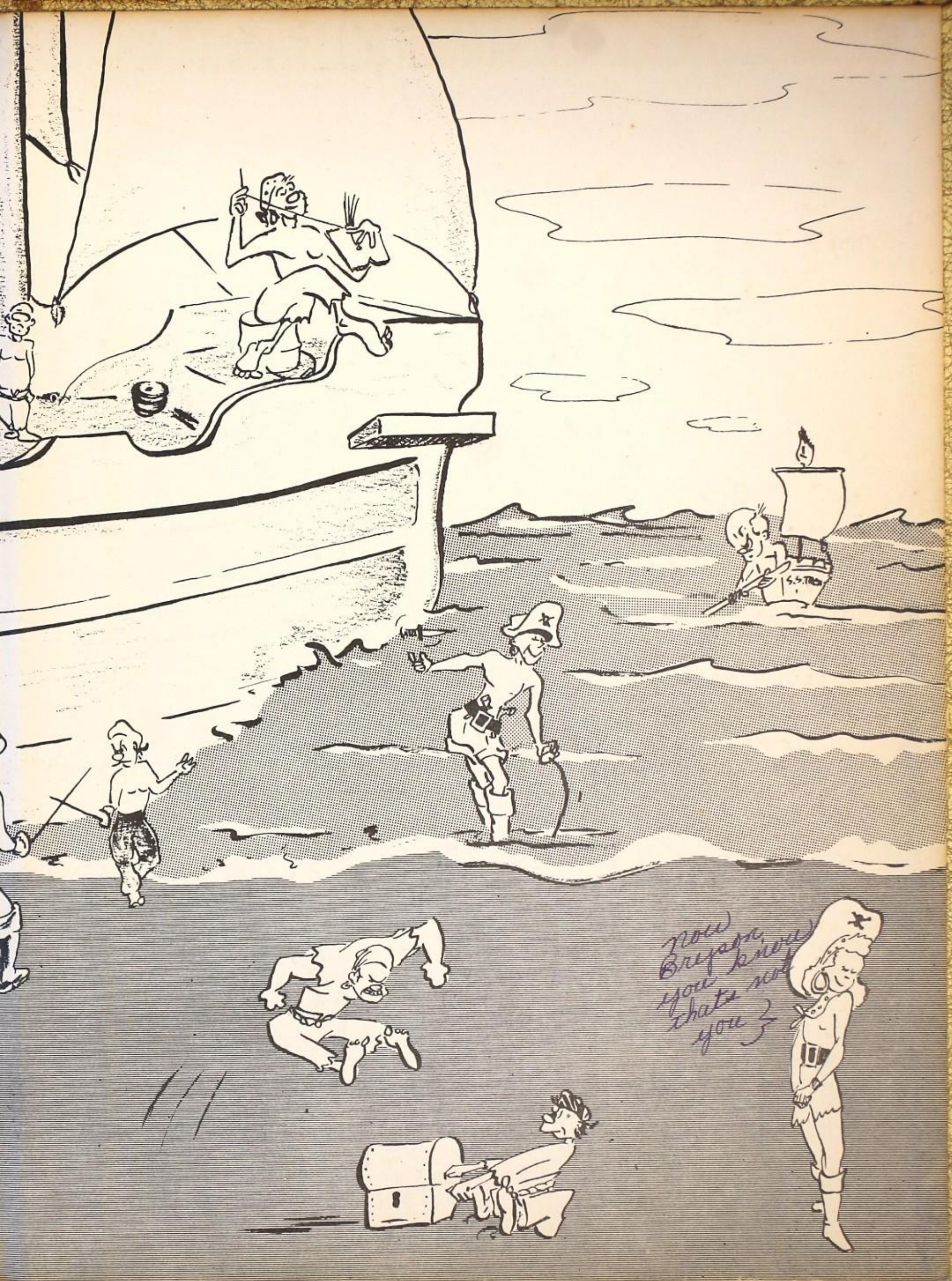
S.S. TROY
now Bryson you know thats not you?

PUBLISHING COMPANY